

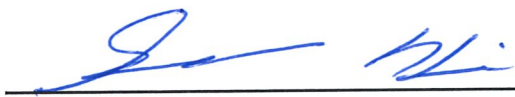

OKLAHOMA DEPARTMENT OF TRANSPORTATION
SURVEY DIVISION

FLOOD INFORMATION FORM

Division #:	1 <input checked="" type="checkbox"/> 2 <input type="checkbox"/> 3 <input type="checkbox"/> 4 <input type="checkbox"/> 5 <input type="checkbox"/> 6 <input type="checkbox"/> 7 <input type="checkbox"/> 8 <input type="checkbox"/>
County:	Muskogee
Date Highwater occurred:	5/5/2022
Highway Number:	SH 72
Name of Stream:	N/A
Direction and distance from nearest town, or highway junction	From the Jct. of SH 72 & SH 16 South 1.90 miles
Section, Township, Range:	Section 6 T 14 N , R 16 E
Description of Location:	
Latitude	35 42 46.25
Longitude	95 38 32.29
Highwater Elevation:	563.74'
Level Datum & Source:	NAVD 88/Geoid 18
Method used:	RTK/RTN
Date Elevation Obtained:	5/5/2022
Apparent Magnitude:	Normal <input type="checkbox"/> Medium <input type="checkbox"/> Extreme <input checked="" type="checkbox"/> Unknown <input type="checkbox"/>
Was Highwater Mark obtained from actual water, drift, local resident, or other source?	Drift
Explanatory Remarks:	

Name (Signature) 
 Name (Printed) Shannon Harris
 Date 5/26/2022

Note: Show Vicinity Map on back of form

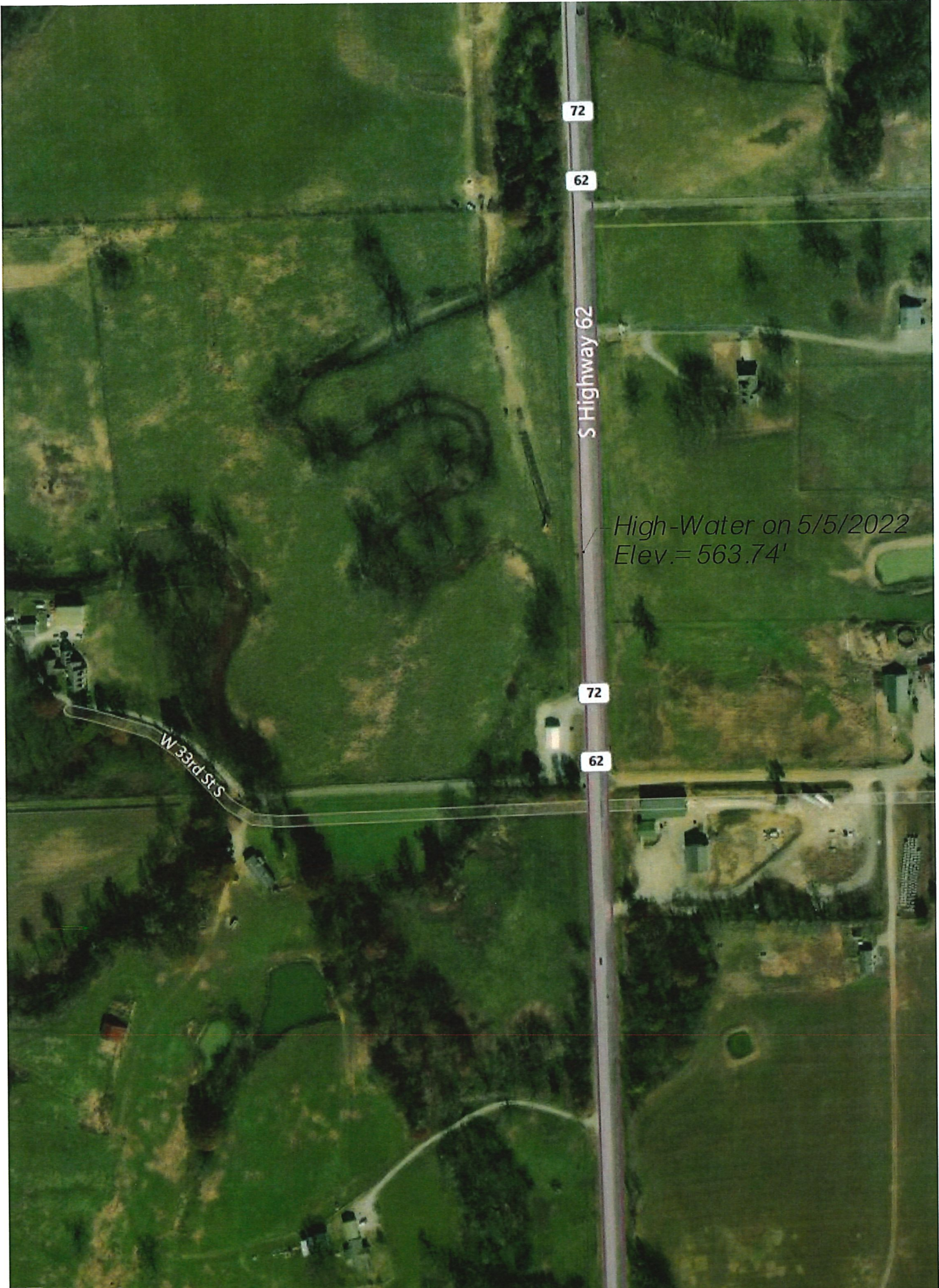

72

62

S Highway 62

High-Water on 5/5/2022
Elev. = 563.74'

72

62

W 33rd St S