



OKLAHOMA DEPARTMENT OF TRANSPORTATION  
SURVEY DIVISION

FLOOD INFORMATION FORM

Division #:	1 X 2 <input type="checkbox"/> 3 <input type="checkbox"/> 4 <input type="checkbox"/> 5 <input type="checkbox"/> 6 <input type="checkbox"/> 7 <input type="checkbox"/> 8 <input type="checkbox"/>
County:	Muskogee
Date Highwater occurred:	5/29/2019
Highway Number:	SH 10
Name of Stream:	Manard Bayou/Arkansas River Backwater
Direction and distance from nearest town, or highway junction	2.65 miles East from the Jct. of US 62 And SH 10/Georgetown Road
Section, Township, Range:	Sec. 19, T 15N, R 20E
Description of Location:	Location is 441' West of the Jct. of SH10 and Donkey Lane.
Highwater Elevation:	515.56'
Level Datum & Source:	NAVD 88 SWO 5220(1)
Method used:	RTK
Date Elevation Obtained:	6/3/2019
Apparent Magnitude:	Normal <input type="checkbox"/> Medium <input type="checkbox"/> Extreme X Don't Know <input type="checkbox"/>
Was Highwater Mark obtained from actual water, drift, local resident, or other source?	Paint mark on Highway by unknown person which agreed with Drift line.
Explanatory Remarks:	State Plane Cord: N= 291 864.3614 E= 2 792 495.8181

Note: Show Vicinity Map on back of form

Name (signature) \_\_\_\_\_

Name (Printed)

Date: 6/5/2019

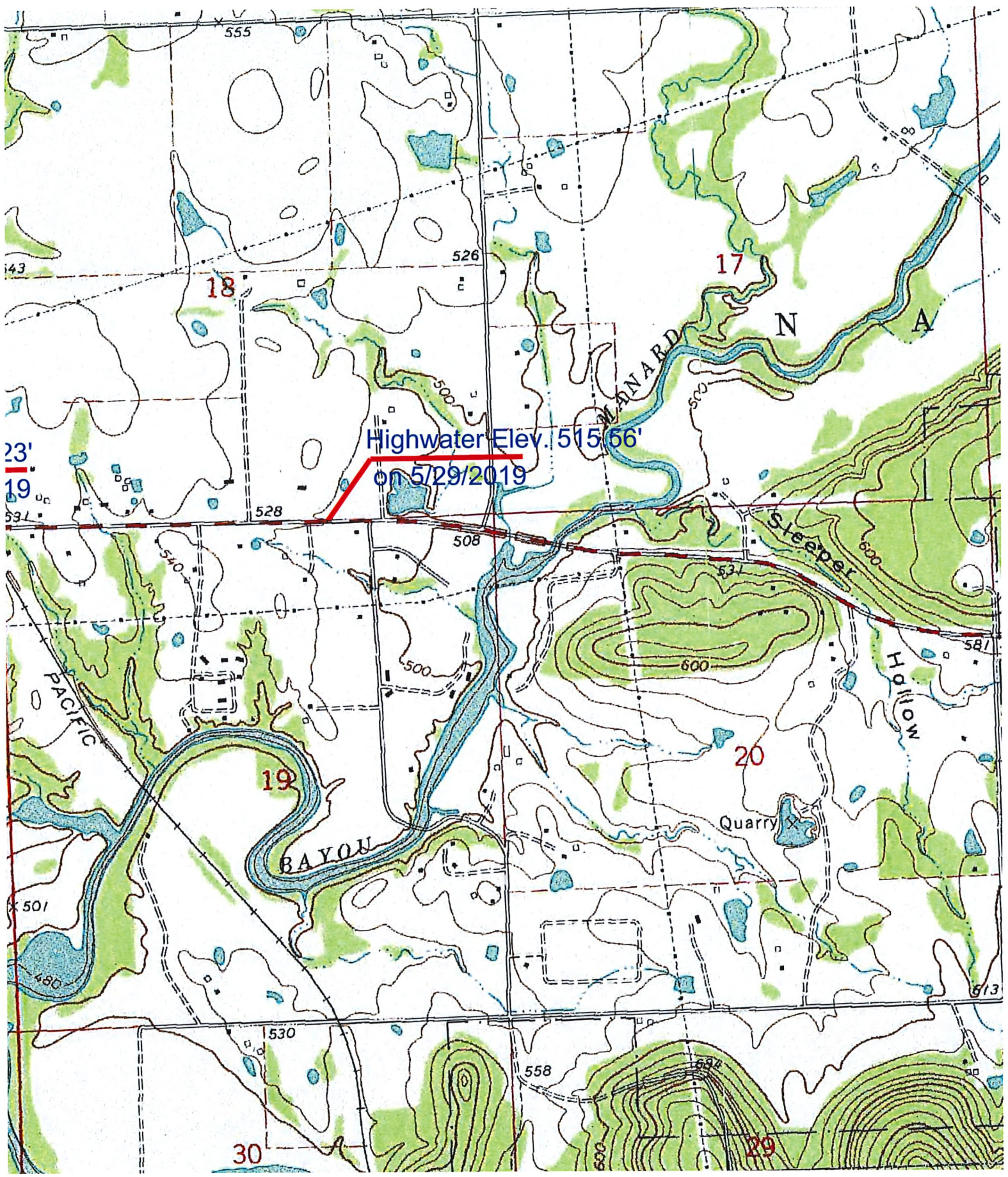

Highwater Elev. 515.66'  
on 5/29/2019

23'  
19'  
531'

30

29