



**OKLAHOMA DEPARTMENT OF TRANSPORTATION
SURVEY DIVISION**

FLOOD INFORMATION FORM

Division #:	1 X 2 <input type="checkbox"/> 3 <input type="checkbox"/> 4 <input type="checkbox"/> 5 <input type="checkbox"/> 6 <input type="checkbox"/> 7 <input type="checkbox"/> 8 <input type="checkbox"/>
County:	Muskogee
Date Highwater occurred:	5/29/2019
Highway Number:	SH 10
Name of Stream:	Arkansas River
Direction and distance from nearest town, or highway junction	1.66 miles East from the Jct. of US 62 And SH 10/Georgetown Road
Section, Township, Range:	Sec. 13, T 15N, R 19E
Description of Location:	0.33 Miles West of the Jct. SH 10 and Wiley Road
Highwater Elevation:	516.23'
Level Datum & Source:	NAVD 88 SWO 5220(1)
Method used:	RTK
Date Elevation Obtained:	6/3/2019
Apparent Magnitude:	Normal <input type="checkbox"/> Medium <input type="checkbox"/> Extreme X Don't Know <input type="checkbox"/>
Was Highwater Mark obtained from actual water, drift, local resident, or other source?	City of Ft. Gibson Had Marked the Highwater Mark
Explanatory Remarks:	State Plane Cord: N= 291 750.8954 E= 2 787 238.3865

Note: Show Vicinity Map on back of form

Name (signature) _____

Name (Printed)

Date: 6/5/2019

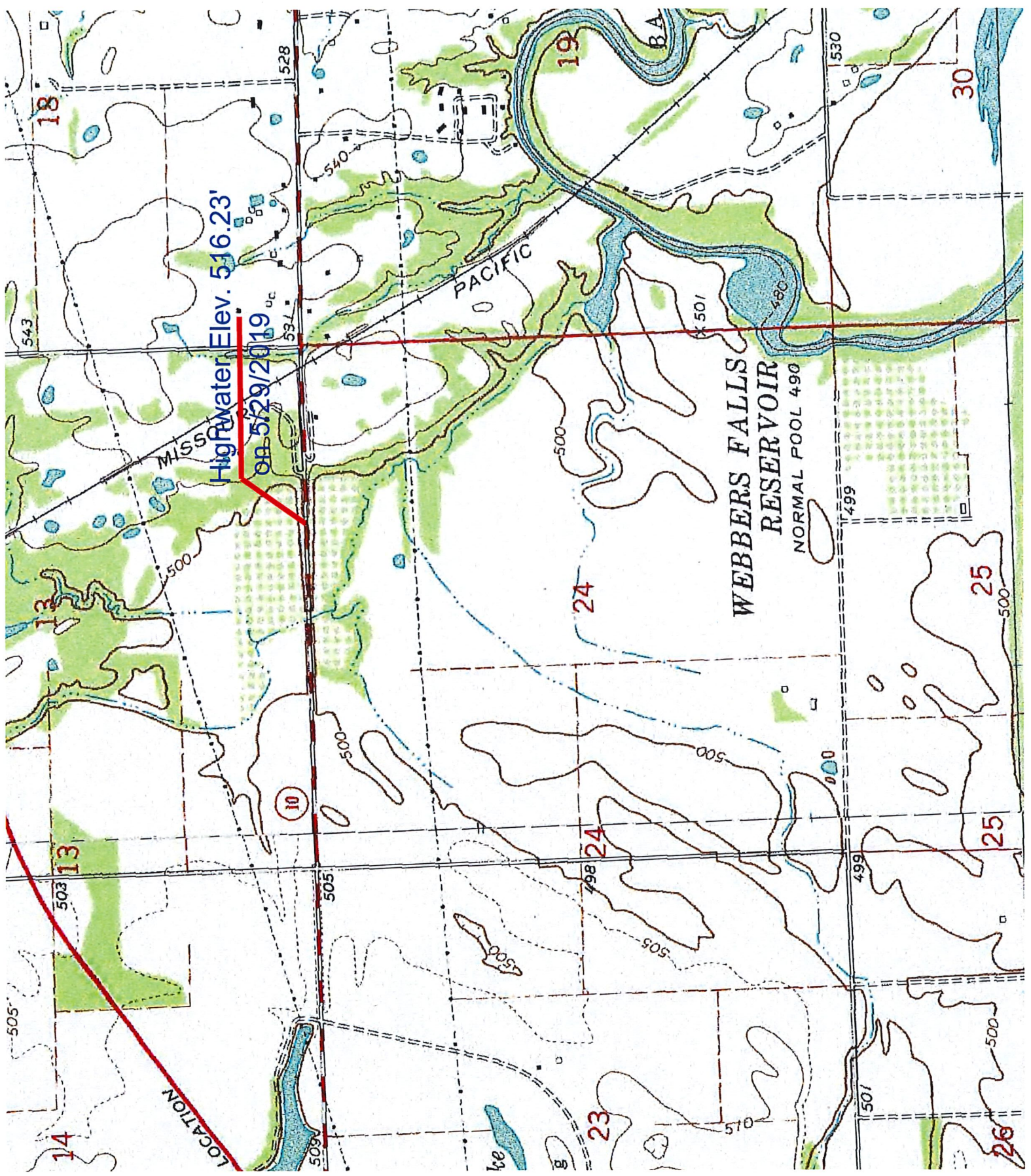

Highwater Elev. 516.23'

OR 5129/2019

WEBBERS FALLS
RESERVOIR

NORMAL POOL 490

PACIFIC

LOCATION

MISS