



OKLAHOMA DEPARTMENT OF TRANSPORTATION
SURVEY DIVISION

FLOOD INFORMATION FORM

Division #:	1 X 2 <input type="checkbox"/> 3 <input type="checkbox"/> 4 <input type="checkbox"/> 5 <input type="checkbox"/> 6 <input type="checkbox"/> 7 <input type="checkbox"/> 8 <input type="checkbox"/>
County:	Muskogee
Date Highwater occurred:	5/29/2019
Highway Number:	I-40
Name of Stream:	Arkansas River
Direction and distance from nearest town, or highway junction	2.06 miles East of the Jct. of I-40 and SH100
Section, Township, Range:	Section 29, Township 12N, Range 21E
Description of Location:	
Highwater Elevation:	475.55'
Level Datum & Source:	SWO 5019(1)/ NAVD 88
Method used:	RTK
Date Elevation Obtained:	6/5/2019
Apparent Magnitude:	Normal <input type="checkbox"/> Medium <input type="checkbox"/> Extreme X Don't Know <input type="checkbox"/>
Was Highwater Mark obtained from actual water, drift, local resident, or other source?	Actual Water
Explanatory Remarks:	State Plane Coords: N 188 241.9838 E 2 827 872.3913

Note: Show Vicinity Map on back of form

Name (signature) 
Name (Printed) Shannon Harris
Date: 6/25/2019

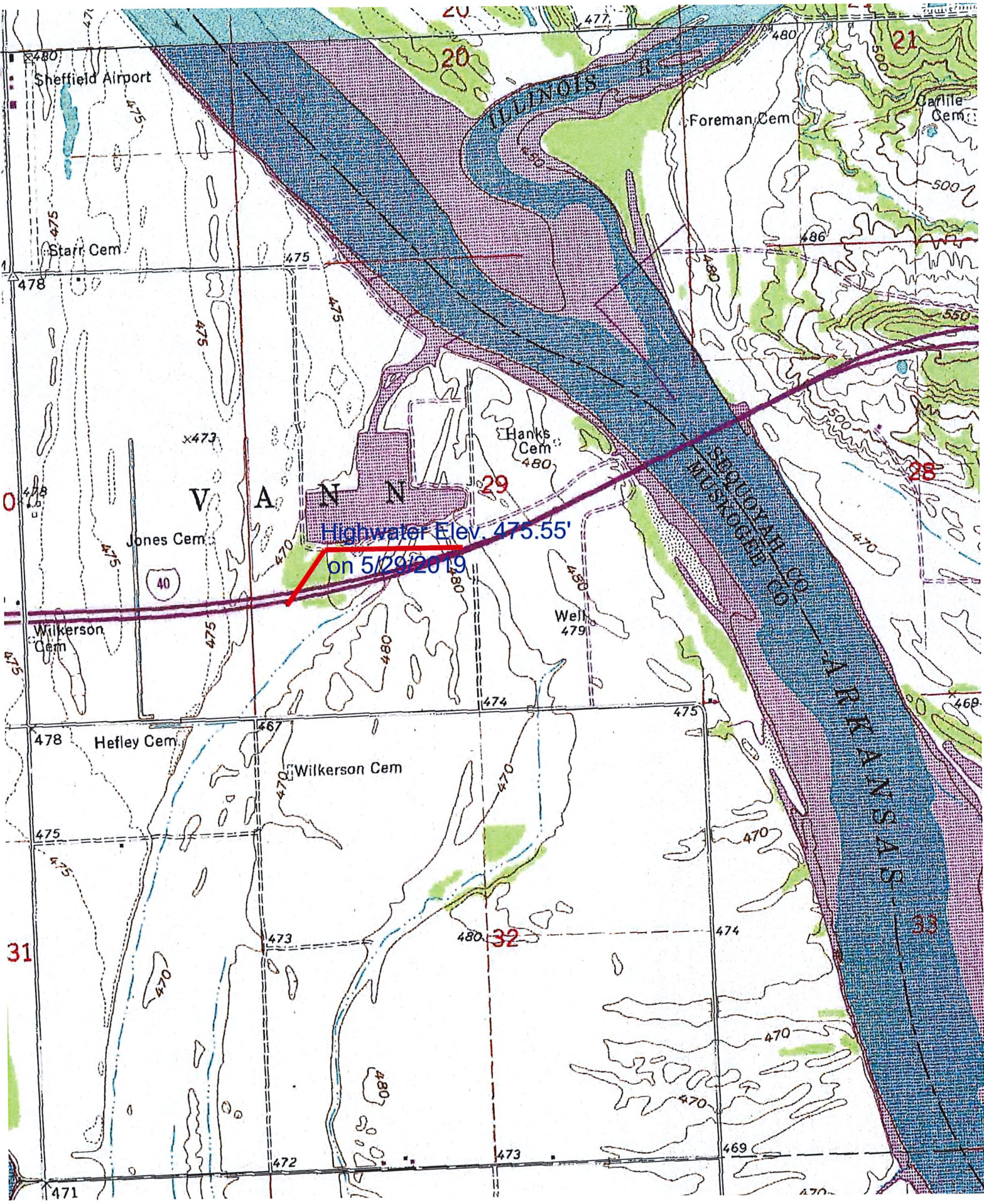

Sheffield Airport

Starr Cem

Foreman Cem

Carlile Cem

Hanks Cem
480

Jones Cem

Wilkerson Cem

Well
479

Hefley Cem

Wilkerson Cem

31

32

33

Highwater Elev. 475.55'
on 5/29/2019

ILLINOIS

SPRINGFIELD CO
MUSKOGEE CO

ARKANSAS

40

x473

V

A

N

N

29

28

20

21

478

475

486

0

478

478

475

475

471

475

475

475

475

475

470

480

474

474

458

475

475

470

470

469

475

475

475

480

470

470

474

475

470

470

469

469

469

478

467

470

470

470

470

474

475

470

470

469

469

469

475

475

470

470

470

470

474

475

470

470

469

469

469

470

470

480

470

470

470

473

474

470

470

469

469

469

472

473

472

473

473

473

473

469

470

470

470

470

470