



OKLAHOMA DEPARTMENT OF TRANSPORTATION
SURVEY DIVISION

FLOOD INFORMATION FORM

Division #:	1 X 2 <input type="checkbox"/> 3 <input type="checkbox"/> 4 <input type="checkbox"/> 5 <input type="checkbox"/> 6 <input type="checkbox"/> 7 <input type="checkbox"/> 8 <input type="checkbox"/>
County:	Muskogee
Date Highwater occurred:	5/29/2019
Highway Number:	I-40
Name of Stream:	Arkansas River
Direction and distance from nearest town, or highway junction	1.06 miles East of the Jct. of I-40 and SH100
Section, Township, Range:	Section 30, Township 12N, Range 21E
Description of Location:	
Highwater Elevation:	479.26'
Level Datum & Source:	SWO 5019(1)/ NAVD 88
Method used:	RTK
Date Elevation Obtained:	6/5/2019
Apparent Magnitude:	Normal <input type="checkbox"/> Medium <input type="checkbox"/> Extreme X Don't Know <input type="checkbox"/>
Was Highwater Mark obtained from actual water, drift, local resident, or other source?	Actual Water
Explanatory Remarks:	State Plane Coords: N 187 973.0546 E 2 822 560.9813

Note: Show Vicinity Map on back of form

Name (signature) _____

Name (Printed)

Date:6/25/2019

Shannon Harris

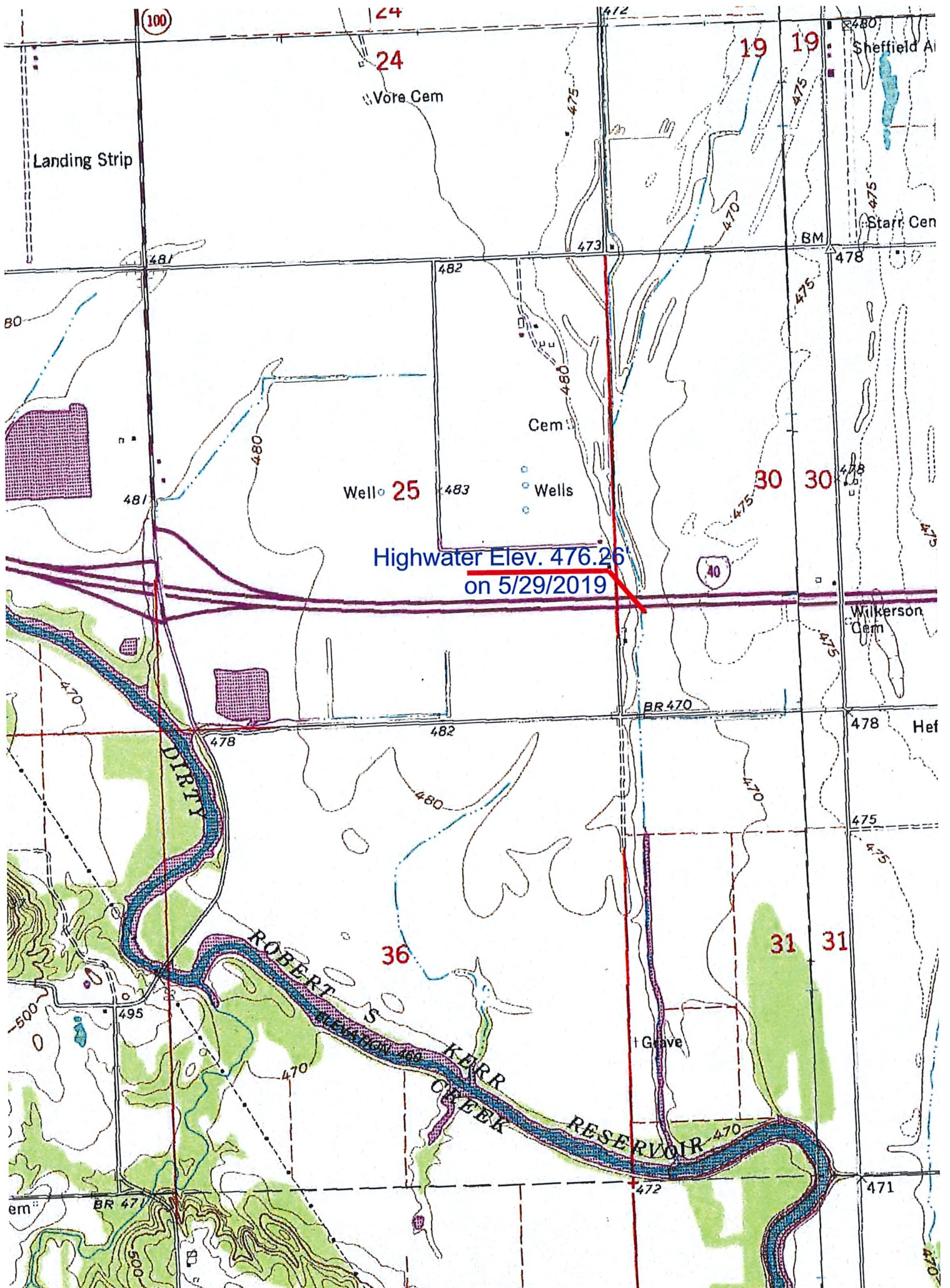

(100)

24

24

Vore Cem

19

19

Sheffield Al

Landing Strip

Starr Cem

BM

482

473

478

80

Cem

Well 25

Wells

Highwater Elev. 476.26'
on 5/29/2019

30

30

478

Wilkerson Cem

BR 470

478

Hef

482

480

470

475

475

36

31

31

ROBERT KERR RESERVOIR

Grave

500

495

470

470

em

BR 471

472

471

500

470