



OKLAHOMA DEPARTMENT OF TRANSPORTATION
SURVEY DIVISION

FLOOD INFORMATION FORM

Division #:	1 <input checked="" type="checkbox"/> 2 <input type="checkbox"/> 3 <input type="checkbox"/> 4 <input type="checkbox"/> 5 <input type="checkbox"/> 6 <input type="checkbox"/> 7 <input type="checkbox"/> 8 <input type="checkbox"/>
County:	Muskogee
Date Highwater occurred:	5/28/2019
Highway Number:	SH 72
Name of Stream:	Cane Creek
Direction and distance from nearest town, or highway junction	From the Jct. of SH 16 and SH 72 1.5 miles South, near the Cane Creek Bridge.
Section, Township, Range:	Section 5, T-14N, R-16E
Description of Location:	SH 72
Highwater Elevation:	560.66'
Level Datum & Source:	NAVD 88, Geoid 12B
Method used:	GPS/OPUS_RS
Date Elevation Obtained:	5/28/2019
Apparent Magnitude:	Normal <input type="checkbox"/> Medium <input type="checkbox"/> Extreme <input checked="" type="checkbox"/> Don't Know <input type="checkbox"/>
Was Highwater Mark obtained from actual water, drift, local resident, or other source?	Drift
Explanatory Remarks:	State Plane Coordinates N: 269985.6772, E: 2668242.3990

Note: Show Vicinity Map on back of form

Name (signature) _____

Name (Printed)

Date: 6/05/2019

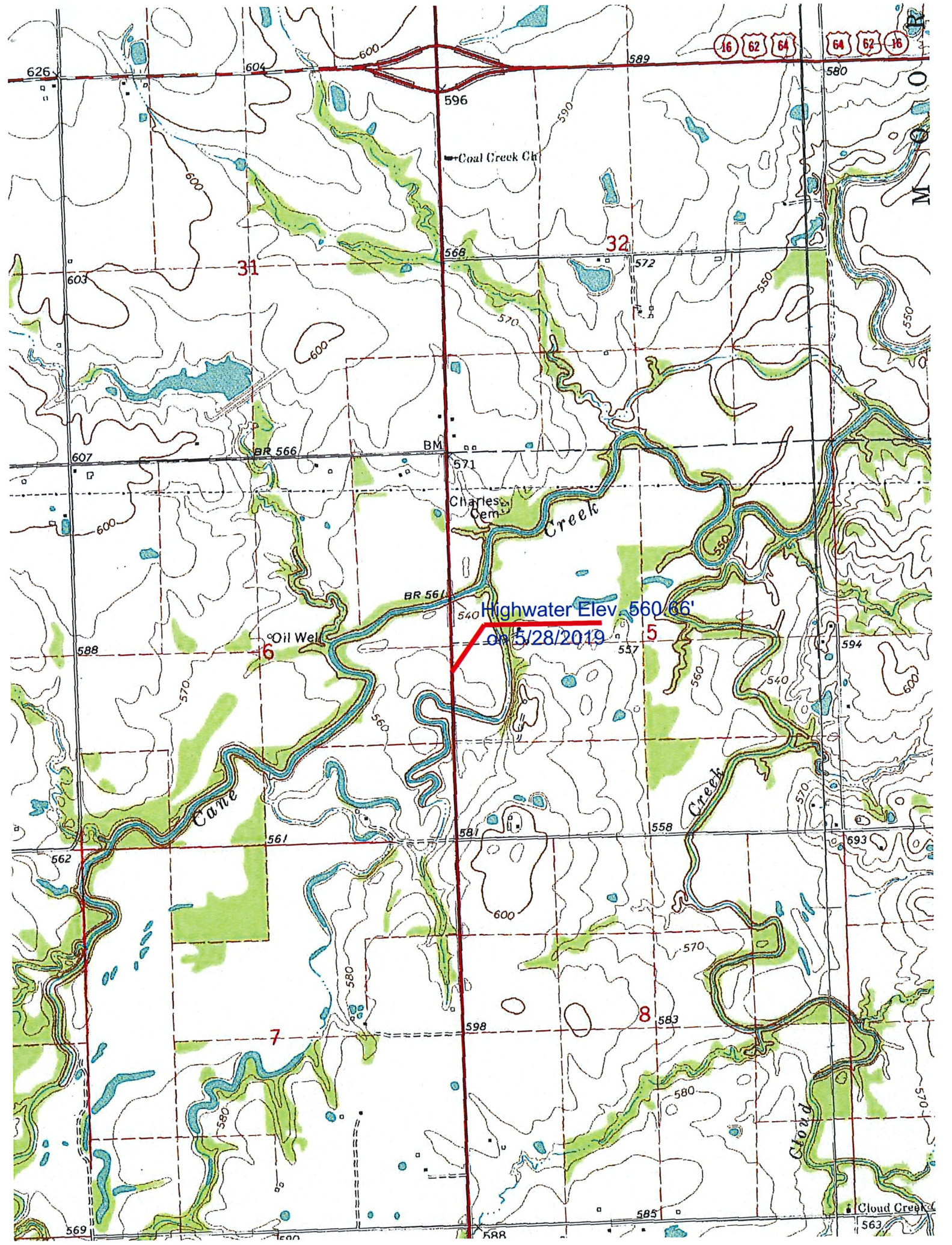

16 62 64 64 62 36

Coal Creek Ch

31

32

BR 566

BM

Charles Cem

Highwater Elev 560.66'

on 5/28/2019

Oil Well

16

5

Curve

Creek

7

8

Cloud

Cloud Creek