

STATE OF OKLAHOMA
DEPARTMENT OF HIGHWAYS
SURVEY DIVISION

FLOOD INFORMATION FORM

To be used in obtaining and transmitting flood water elevations for Survey Division office record files. This information to be obtained by all Chiefs of Party or others in their vicinity in times of unusual high water, or at any time available from a reliable source. The elevations can be recorded by level reading, by measurement from bridge floor, in relation to a house, above roadbed or any other dependable, clear manner that fits the situation, the highest order possible to be used. Separate report to be made on each crossing or place obtained.

County Muskogee Date highwater occurred 5/2/1990

Highway number S.H. 2 Name of stream Canadian River

Direction and distance from nearest town, village or store Approx. 0.7 miles north
of Whitefield.

Section, Township and Range Sec 12 T9N R19E

Description of Location Approx. 0.7 miles north of Whitefield on S.H. 2

Elevation _____ Source of levels _____

Method obtained Fennel Level Date obtained 5/3/1990

Did it appear to be normal medium extreme do not know

Was highwater mark obtained from actual water, drift, local resident,
U. S. Engineers, etc.? actual water

Explanatory Remarks Top water was down 0.8 from top opening at NW cor. of bridge.

Location to be shown on back of this sheet as a check.

Field Note: To be sent to
Survey Engineer

Jon R. [Signature]
Professional Land Surveyor

6/13/90
Date

Copy to Bridge Div. 6-19-90

Copy with map to Bridge 8-LOCATION No. 1

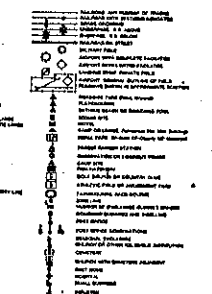
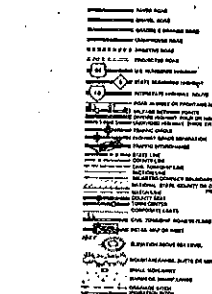
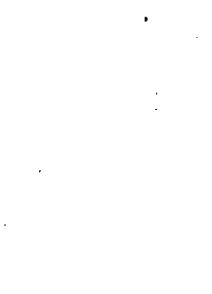
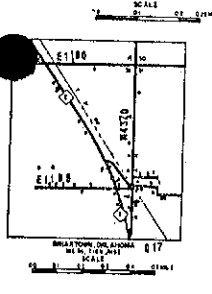
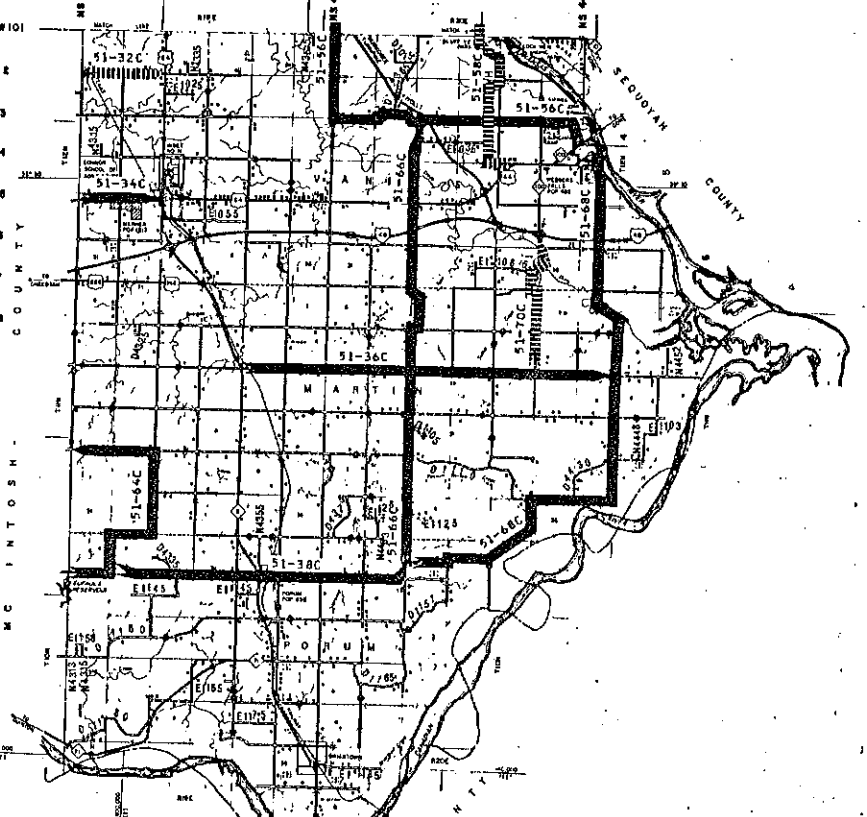
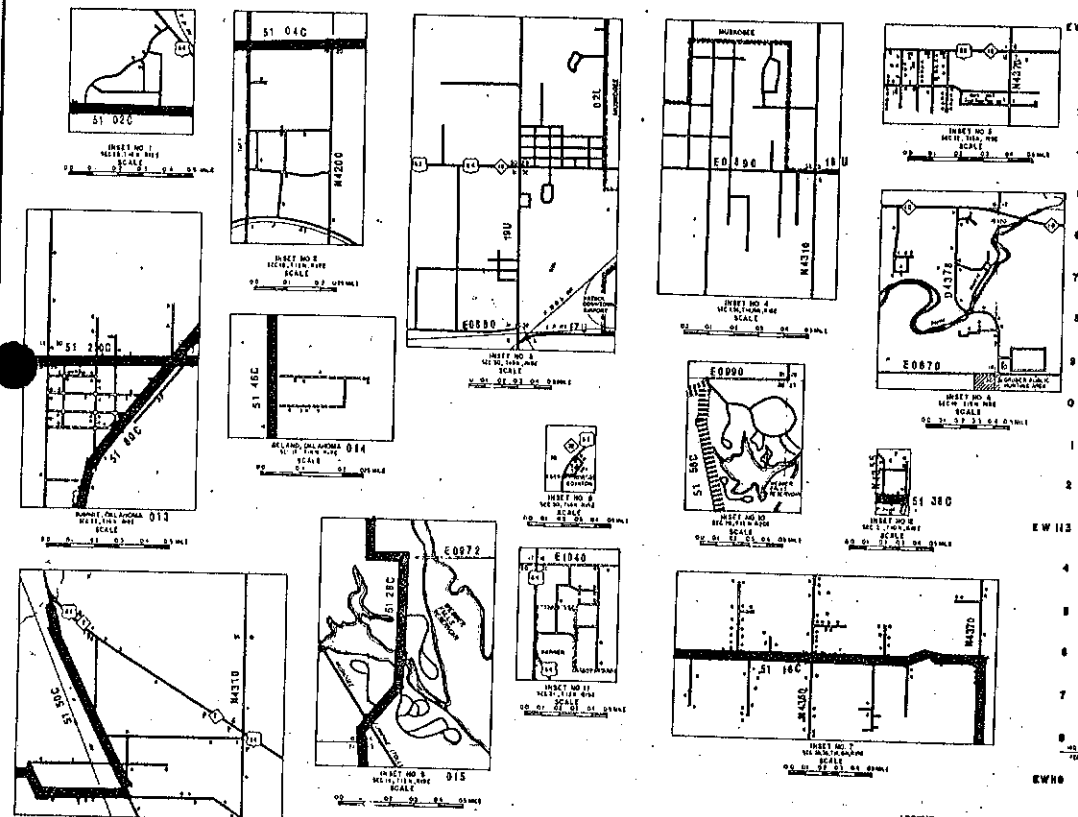

LEGEND

	MAJOR COLLECTOR ROAD		RIGHT-OF-WAY
	MINOR COLLECTOR ROAD		EASEMENT
	UTILITY LINE		SURVEY LINE
	RIGHT-OF-WAY BOUNDARY		SECTION CORNER
	ROAD RIGHT-OF-WAY		TOWNSHIP BOUNDARY
	ROAD RIGHT-OF-WAY		RANGE BOUNDARY
	ROAD RIGHT-OF-WAY		MERIDIAN BOUNDARY
	ROAD RIGHT-OF-WAY		SECTION BOUNDARY
	ROAD RIGHT-OF-WAY		TOWNSHIP CENTER
	ROAD RIGHT-OF-WAY		RANGE CENTER
	ROAD RIGHT-OF-WAY		MERIDIAN CENTER
	ROAD RIGHT-OF-WAY		SECTION CENTER
	ROAD RIGHT-OF-WAY		TOWNSHIP CORNER
	ROAD RIGHT-OF-WAY		RANGE CORNER
	ROAD RIGHT-OF-WAY		MERIDIAN CORNER
	ROAD RIGHT-OF-WAY		SECTION CORNER

MAJOR COLLECTOR

MINOR COLLECTOR

GENERAL HIGHWAY MAP MUSKOGEE COUNTY OKLAHOMA

PREPARED BY THE
OKLAHOMA DEPARTMENT OF TRANSPORTATION
PLANNING DIVISION

IN COOPERATION WITH THE
U.S. DEPARTMENT OF TRANSPORTATION
FEDERAL HIGHWAY ADMINISTRATION



NO DATA OBTAINED TO
DATE OF PREPARATION
1948

ORIGINALLY DATED BY AAS JAN 1938
STATE SYSTEM REVISED TO JAN 1938

