

RECEIVED
DEC 4 1986
SURVEY DIVISION

STATE OF OKLAHOMA
DEPARTMENT OF HIGHWAYS
SURVEY DIVISION

Survey Division
Form No. 16
Rev. Dec. 2, 1974

FLOOD INFORMATION FORM

To be used in obtaining and transmitting flood water elevations for Survey Division office record files. This information to be obtained by all Chiefs of Party or others in their vicinity in times of unusual high water, or at any time available from a reliable source. The elevations can be recorded by level reading, by measurement from bridge floor, in relation to a house, above roadbed or any other dependable, clear manner that fits the situation, the highest order possible to be used. Separate report to be made on each crossing or place obtained.

County Muskogee Date highwater occurred October 1, 1986

Highway number SH 72 Name of stream Coal Creek

Direction and distance from nearest town, village or store Approx 1.0 mile north
of Haskell, Oklahoma

Section, Township and Range between Sections 23 & 24, T16N, R15E

Description of Location _____

Elevation _____ Source of levels _____

Method obtained Fennel Level Date obtained October 6, 1986

Did it appear to be normal medium extreme do not know

Was highwater mark obtained from actual water, drift, local resident,
U. S. Engineers, etc.? Actual water

Explanatory Remarks Water was 15.4 feet below top of the northeast wingwall of
bridge at this location.

Location to be shown on back of this sheet as a check.

Field Note: To be sent to
Survey Engineer

James Wayne Deegan
Location Engineer

October 9, 1986
Date

LOCATION No. 12

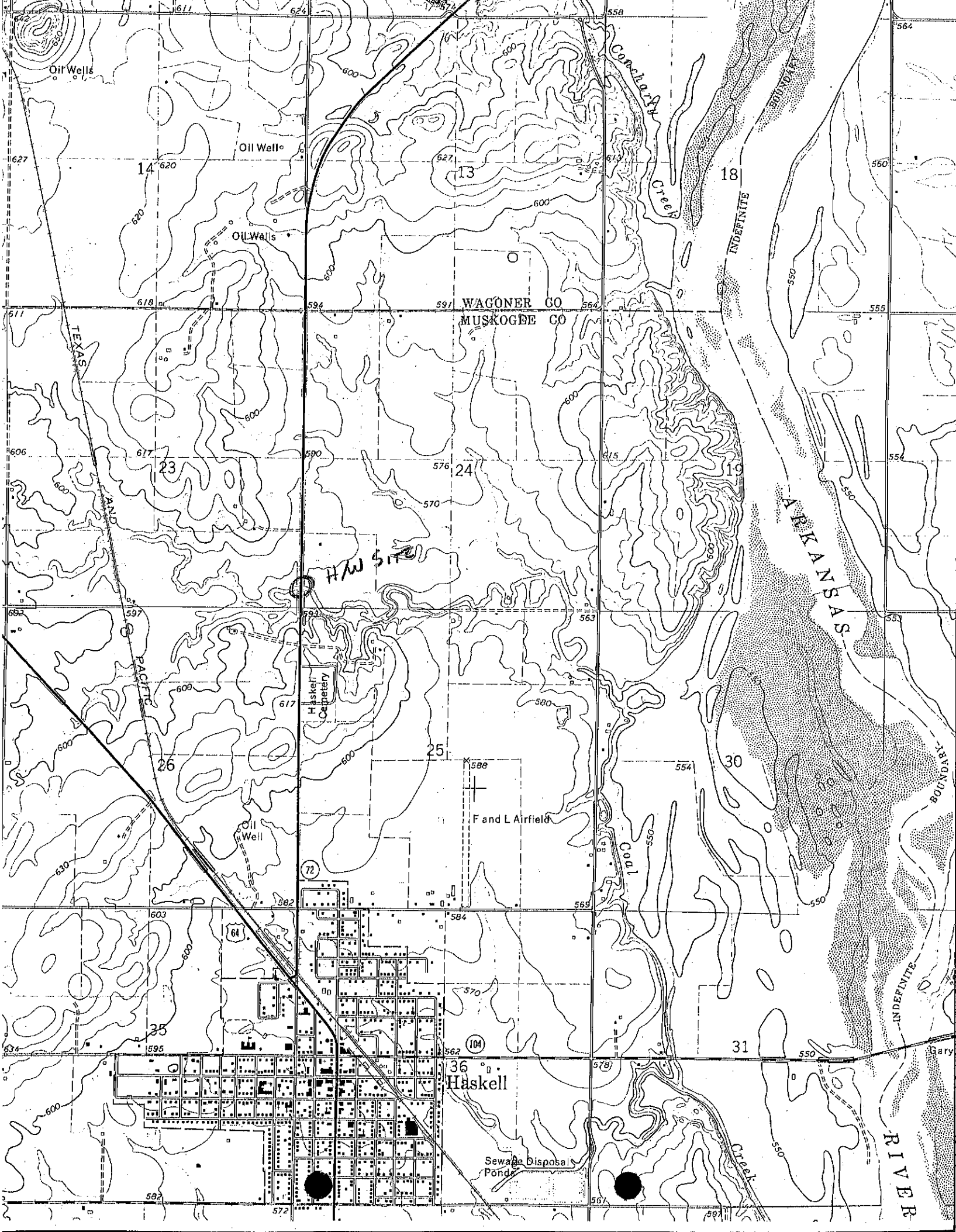

Oil Wells

Oil Well

Oil Wells

H/W SITE

Haskell Cemetery

F and L Airfield

104

Haskell

Sewage Disposal Ponds

Comanche Creek

ARKANSAS RIVER

ARKANSAS RIVER

18

13

14

23

24

30

26

25

35

31

36

TEXAS-INDIAN BOUNDARY

PACIFIC

INDEFINITE BOUNDARY

INDIAN-TEXAS BOUNDARY

INDEFINITE BOUNDARY

Gary

627

620

627

613

560

611

618

611

594

597

554

555

606

617

590

576

570

615

554

662

597

600

617

592

563

553

630

600

600

600

598

554

554

550

603

603

582

64

584

569

550

550

634

595

582

582

570

562

578

550

582

582

572

572

567

567

567

550

564

560

555

554

553

550

550

550

550