

RECEIVED
DEC 4 1986
SURVEY DIVISION

STATE OF OKLAHOMA
DEPARTMENT OF HIGHWAYS
SURVEY DIVISION

Survey Division
Form No. 16
Rev. Dec. 2, 1974

FLOOD INFORMATION FORM

To be used in obtaining and transmitting flood water elevations for Survey Division office record files. This information to be obtained by all Chiefs of Party or others in their vicinity in times of unusual high water, or at any time available from a reliable source. The elevations can be recorded by level reading, by measurement from bridge floor, in relation to a house, above roadbed or any other dependable, clear manner that fits the situation, the highest order possible to be used. Separate report to be made on each crossing or place obtained.

County Muskogee Date highwater occurred October 1, 1986

Highway number SH 16 & US 62 & 64 Name of stream Cloud Creek

Direction and distance from nearest town, village or store 3.4 miles west of the Jct of SH 16 & SH 162 south of Taft, Okla.

Section, Township and Range Between SEctions 28 & 33, T15N, R16E.

Description of Location _____

Elevation _____ Source of levels _____

Method obtained Fennel Level Date obtained October 6, 1986

Did it appear to be normal medium extreme do not know

Was highwater mark obtained from actual water, drift, local resident, U. S. Engineers, etc.? Actual Water

Explanatory Remarks Water was 16.5 feet below top of hub guard on South side of bridge near west pier of Cloud Creek Bridge.

Location to be shown on back of this sheet as a check.

Field Note: To be sent to
Survey Engineer

James Wayne Rogers
Location Engineer

October 9, 1986
Date

LOCATION No. 13

GEOLOGICAL SURVEY

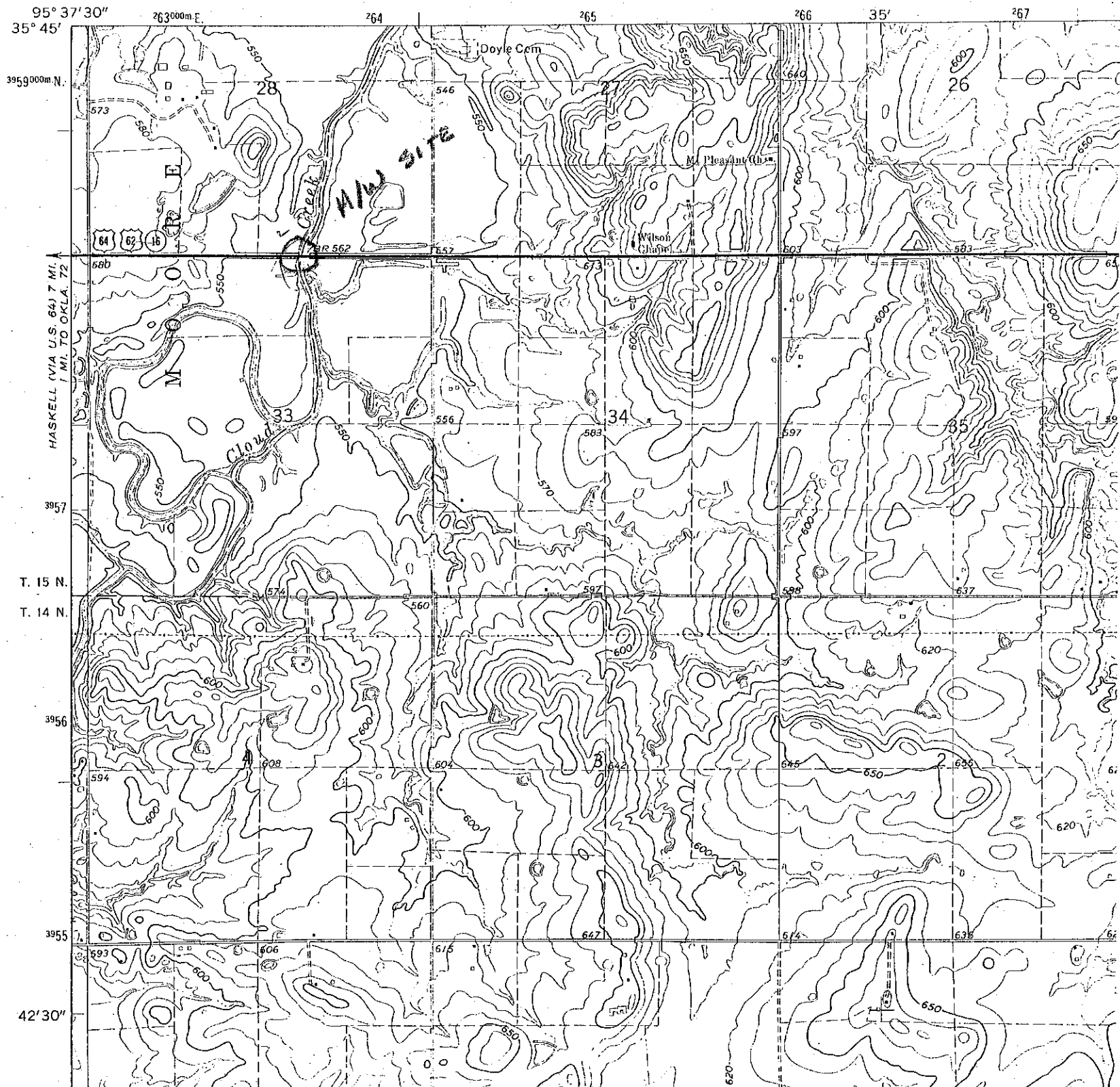

95° 37' 30" 263000m E. 264 265 266 35' 267

3959000m N.

HASKELL (VIA U.S. 64) 7 MI. / MI. TO OKLA. 72

T. 15 N.

T. 14 N.

3957

3956

42' 30"

NW SITE

Crown Creek

Doyle Cem

M. Pleasant Ch.

Wilson Ch.

64 62 16

M

33

34

35

A 608

B 622

693

606

615

647

614

628

650