

RECEIVED  
DEC 4 1986  
SURVEY DIVISION

STATE OF OKLAHOMA  
DEPARTMENT OF HIGHWAYS  
SURVEY DIVISION

Survey Division  
Form No. 16  
Rev. Dec. 2, 1974

FLOOD INFORMATION FORM

To be used in obtaining and transmitting flood water elevations for Survey Division office record files. This information to be obtained by all Chiefs of Party or others in their vicinity in times of unusual high water, or at any time available from a reliable source. The elevations can be recorded by level reading, by measurement from bridge floor, in relation to a house, above roadbed or any other dependable, clear manner that fits the situation, the highest order possible to be used. Separate report to be made on each crossing or place obtained.

County Muskogee Date highwater occurred October 1, 1986

Highway number US 64 Name of stream Ash Creek

Direction and distance from nearest town, village or store Approx. 1.7 miles south east of Haskell, Oklahoma

Section, Township and Range Section 12, T15N, R15E

Description of Location \_\_\_\_\_

Elevation \_\_\_\_\_ Source of levels \_\_\_\_\_

Method obtained Fennel Level Date obtained October 6, 1986

Did it appear to be  normal  medium  extreme  do not know

Was highwater mark obtained from actual water, drift, local resident, U. S. Engineers, etc.? Actual water marks and residue

Explanatory Remarks Water was 2.6 feet lower than an "X" on Northwest wingwall of Ash Creek Bridge. Water was over road south of bridge.

Location to be shown on back of this sheet as a check.

Field Note: To be sent to  
Survey Engineer

James Wayne Dejean  
Location Engineer

October 9, 1986  
Date

LOCATION No. 14

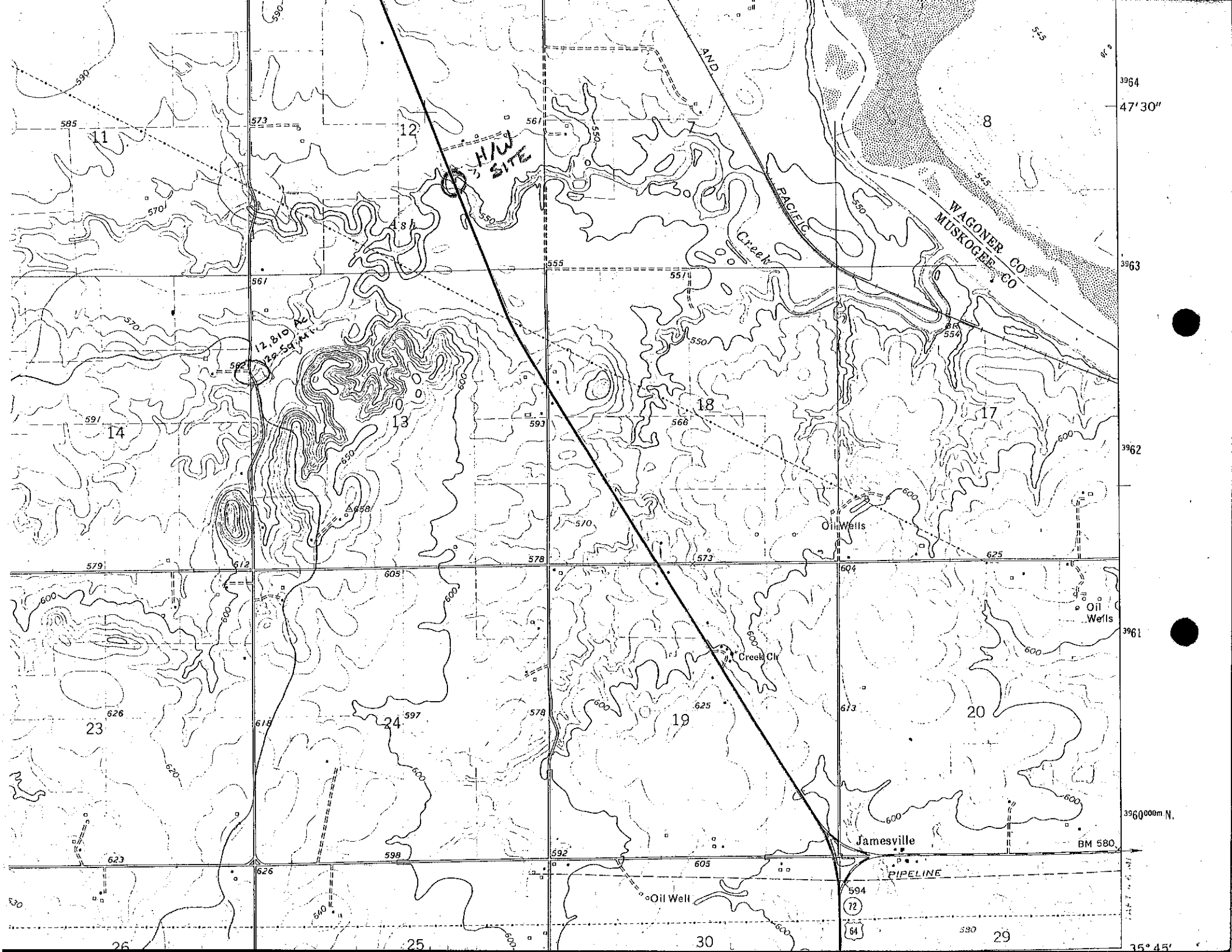

H/W SITE

PACIFIC

WAGONER CO.  
MUSKOGEE CO.

Jamesville

PIPELINE

BM 580

3964

47'30"

3963

3962

3961

3960000m N

35° 45'