

RECEIVED
DEC 4 1986
SURVEY DIVISION

Survey Division
Form No. 16
Rev. Dec. 2, 1974

STATE OF OKLAHOMA
DEPARTMENT OF HIGHWAYS
SURVEY DIVISION

FLOOD INFORMATION FORM

To be used in obtaining and transmitting flood water elevations for Survey Division office record files. This information to be obtained by all Chiefs of Party or others in their vicinity in times of unusual high water, or at any time available from a reliable source. The elevations can be recorded by level reading, by measurement from bridge floor, in relation to a house, above roadbed or any other dependable, clear manner that fits the situation, the highest order possible to be used. Separate report to be made on each crossing or place obtained.

County Muskogee Date highwater occurred October 1, 1986

Highway number US 64 Name of stream Coal Creek

Direction and distance from nearest town, village or store approx. 2.3 miles north west from the Jct US 64 & SH 104 in Haskell or 0.7 mile southeast of the Wagoner County Line.

Section, Township and Range Section 22, T16N, R15E SE 1/4

Description of Location _____

Elevation _____ Source of levels _____

Method obtained Fennel Level Date obtained October 6, 1986

Did it appear to be normal medium extreme do not know

Was highwater mark obtained from actual water, drift, local resident, U. S. Engineers, etc.? Actual water marks and residue

Explanatory Remarks Water was 3.2 feet below an "X" on top of Southwest wingwall of bridge at this location.

Location to be shown on back of this sheet as a check.

Field Note: To be sent to
Survey Engineer

James Wayne Dejean
Location Engineer

October 9, 1986
Date

LOCATION No. 15

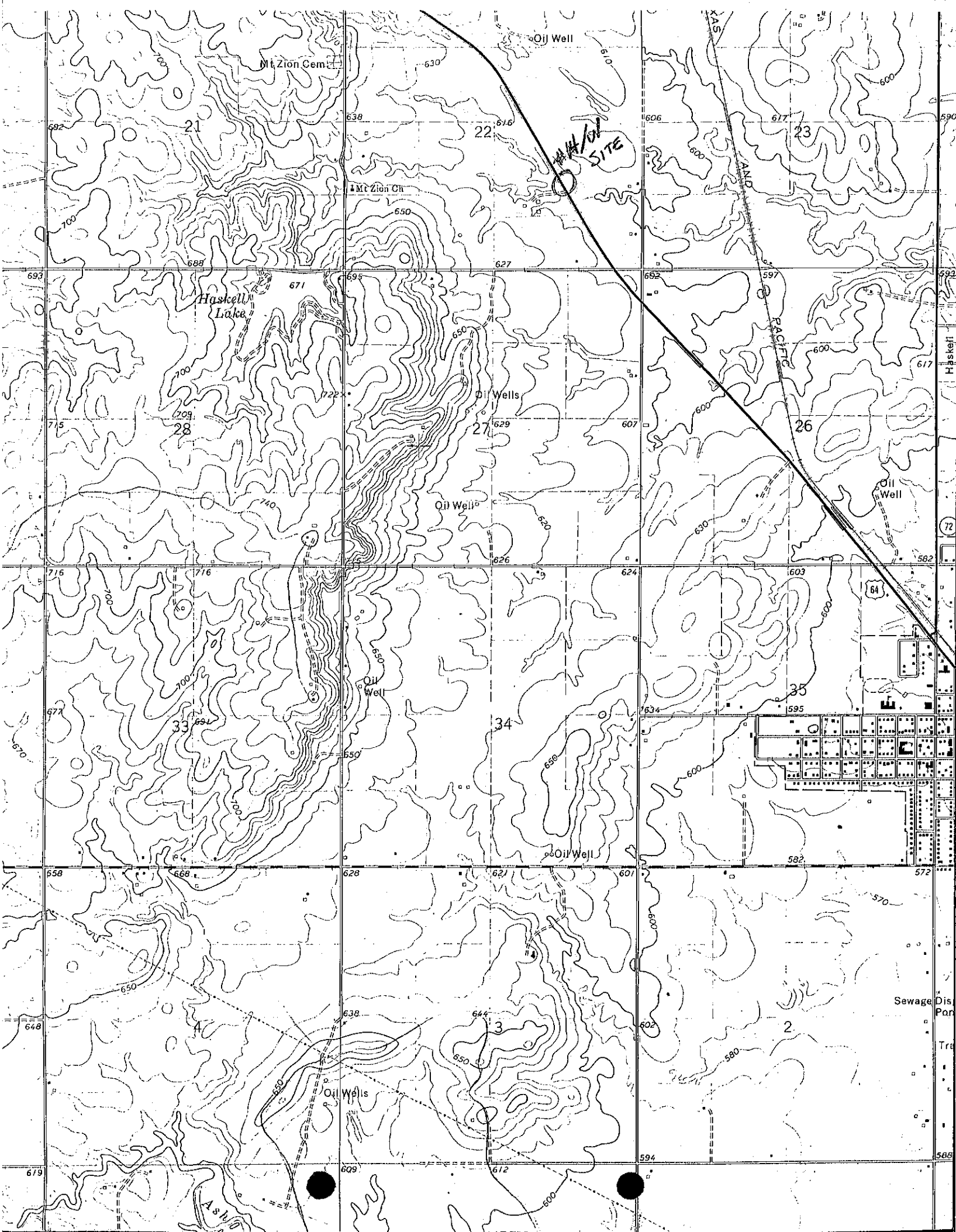

Mt Zion Cem

Oil Well

21

22

23

Mt Zion Ch

SITE

Hassell Lake

28

27

26

Oil Well

Oil Well

Oil Well

34

35

33

Oil Well

3

2

Oil Wells

Sewage Dis
Por

Ashton