

RECEIVED
DEC 4 1986
SURVEY DIVISION

STATE OF OKLAHOMA
DEPARTMENT OF HIGHWAYS
SURVEY DIVISION

Survey Division
Form No. 16
Rev. Dec. 2, 1974

FLOOD INFORMATION FORM

To be used in obtaining and transmitting flood water elevations for Survey Division office record files. This information to be obtained by all Chiefs of Party or others in their vicinity in times of unusual high water, or at any time available from a reliable source. The elevations can be recorded by level reading, by measurement from bridge floor, in relation to a house, above roadbed or any other dependable, clear manner that fits the situation, the highest order possible to be used. Separate report to be made on each crossing or place obtained.

County Muskogee Date highwater occurred October 1, 1986

Highway number SH 10 Name of stream Maynard Bayou

Direction and distance from nearest town, village or store Approx. 2 miles south
and 1 mile east of Fort Gibson, Oklahoma

Section, Township and Range Section 20, T15N, R20E.

Description of Location Highwater obtained at the SH 10 bridge over Manard
Bayou

Elevation _____ Source of levels _____

Method obtained Fennel Level Date obtained October 6, 1986

Did it appear to be normal medium extreme do not know

Was highwater mark obtained from actual water, drift, local resident,
U. S. Engineers, etc.? Actual water marks and residue

Explanatory Remarks Water was 0.2 feet deep over top of curb.

Location to be shown on back of this sheet as a check.

Field Note: To be sent to
Survey Engineer

James Wayne Rogers
Location Engineer

October 9, 1986
Date

LOCATION NO. 21

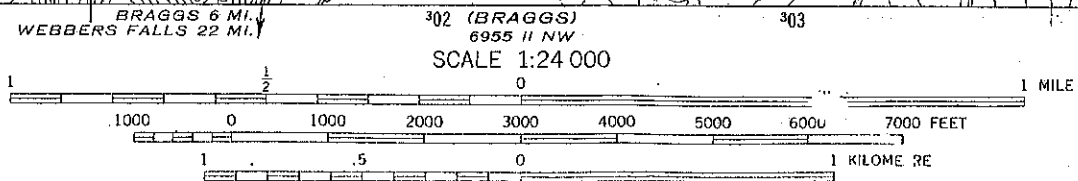
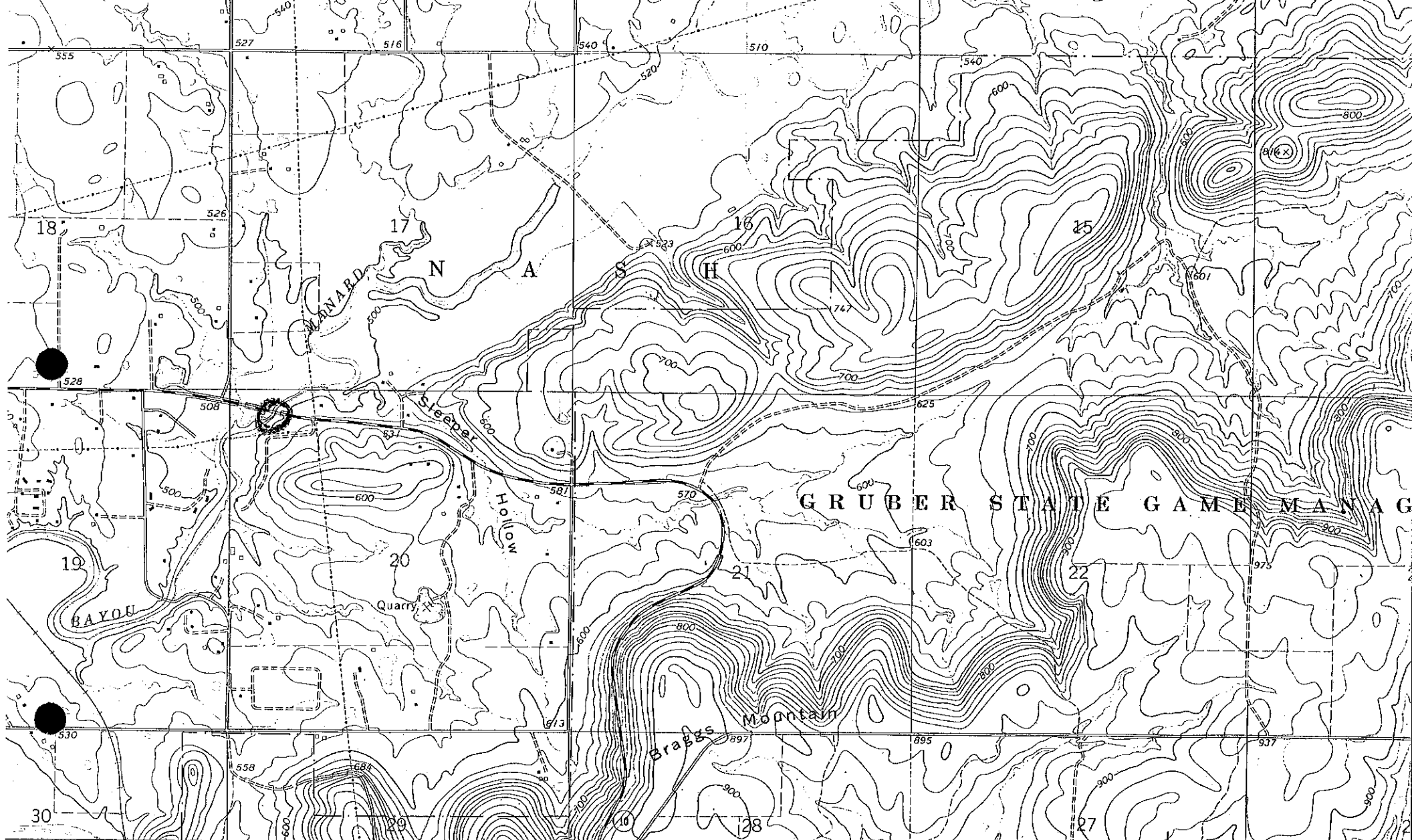

CONTOUR INTERVAL 20 FEET
 NATIONAL GEODETIC VERTICAL DATUM OF 1929

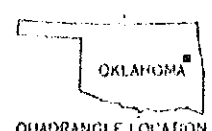
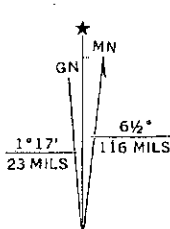

THIS MAP COMPLIES WITH NATIONAL MAP ACCURACY STANDARDS
 FOR SALE BY U. S. GEOLOGICAL SURVEY, DENVER, COLORADO 80221, OR RESTON, VIRGINIA 22092

UTM GRID AND 1974 MAGNETIC NORTH
 DECLINATION AT CENTER OF SHEET