

STATE OF OKLAHOMA  
DEPARTMENT OF HIGHWAYS  
SURVEY DIVISION

Survey Division  
Form No. 16  
Rev. Dec. 2, 1974

FLOOD INFORMATION FORM

To be used in obtaining and transmitting flood water elevations for Survey Division office record files. This information to be obtained by all Chiefs of Party or others in their vicinity in times of unusual high water, or at any time available from a reliable source. The elevations can be recorded by level reading, by measurement from bridge floor, in relation to a house, above roadbed or any other dependable, clear manner that fits the situation, the highest order possible to be used. Separate report to be made on each crossing or place obtained.

County Muskogee Date highwater occurred October 1, 1986

Highway number U.S. 62 Name of stream Maynard Bayou Creek

Direction and distance from nearest town, village or store 5.7 miles east of Fort Gibson,  
Okla. on US 62 Hwy.

Section, Township and Range SE4 Section 2, T15N, R20E & NE4 Section 11, T15N, R20E.

Description of Location Highwater occurred at the US 62 crossing of Maynard Bayou Creek  
approx. 1.2 miles west of the Cherokee County Line.

Elevation 555.8 Source of levels SWO 3330(1)

Method obtained Fennel Level Date obtained October 1, 1986

Did it appear to be  normal  medium  extreme  do not know

Was highwater mark obtained from actual water, drift, local resident,  
U. S. Engineers, etc.? Actual water elevation

Explanatory Remarks occured after approx. 15" Rain over watershed.

Location to be shown on back of this sheet as a check.

Field Note: To be sent to  
Survey Engineer

*James Wayne Rogers*  
Location Engineer

\_\_\_\_\_ Date

LOCATION No. 27

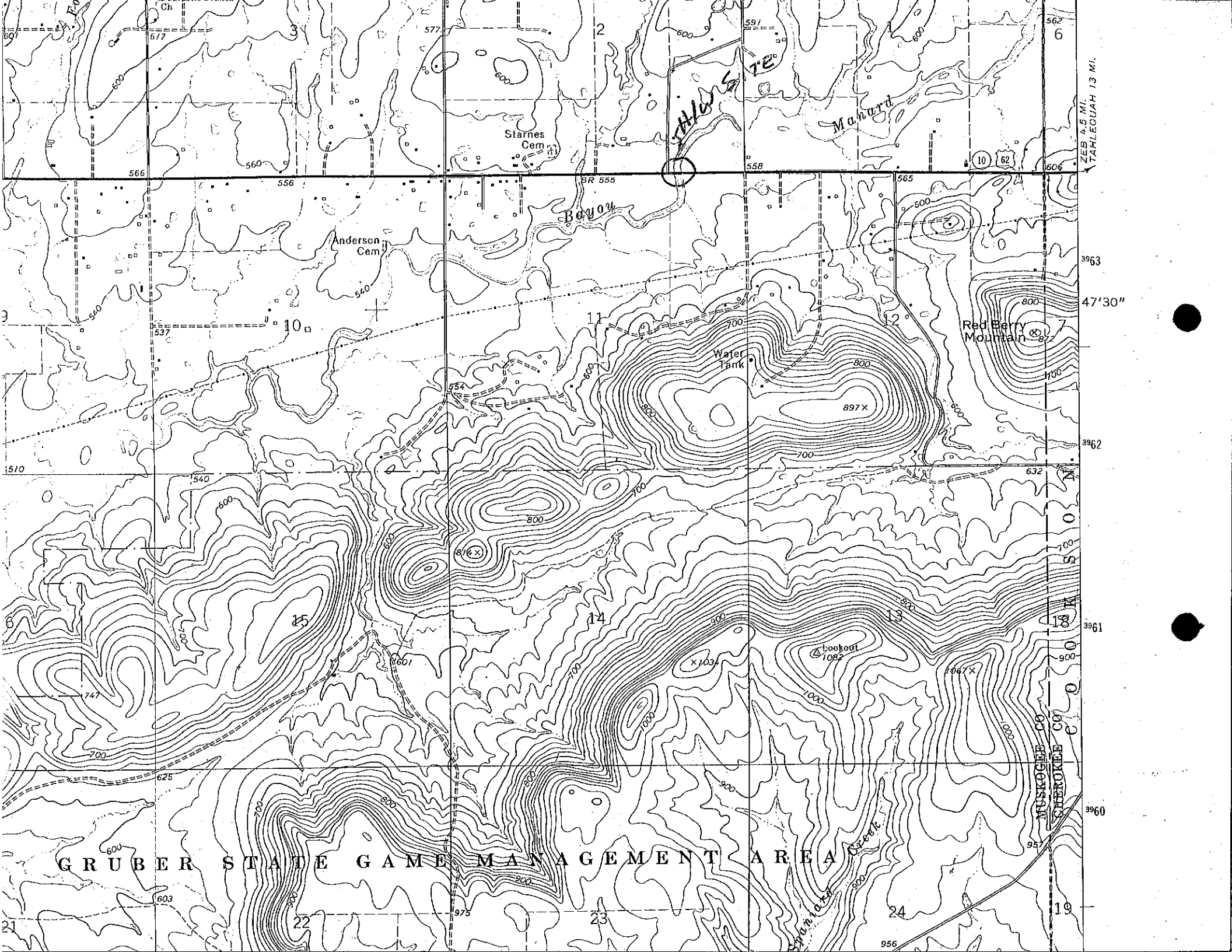

GRUBER STATE GAME MANAGEMENT AREA

ZEB 4.5 MI.  
YAHLEQUAH 13 MI.

3963

47'30"

3962

3961

3960

MUSKOGEE CO  
SHERBORN CO

Red Berry Mountain

Water Tank

Starnes Cem

Anderson Cem

GRUBER STATE GAME MANAGEMENT AREA