

RECEIVED

DEC 4 1986

SURVEY DIVISION

STATE OF OKLAHOMA
DEPARTMENT OF HIGHWAYS
SURVEY DIVISION

Survey Division
Form No. 16
Rev. Dec. 2, 1974

FLOOD INFORMATION FORM

To be used in obtaining and transmitting flood water elevations for Survey Division office record files. This information to be obtained by all Chiefs of Party or others in their vicinity in times of unusual high water, or at any time available from a reliable source. The elevations can be recorded by level reading, by measurement from bridge floor, in relation to a house, above roadbed or any other dependable, clear manner that fits the situation, the highest order possible to be used. Separate report to be made on each crossing or place obtained.

County Muskogee Date highwater occurred October 1, 1986

Highway number US 62 Name of stream Unknown

Direction and distance from nearest town, village or store 5.5 miles east along US 62
From Fort Gibson, Okla.

Section, Township and Range Between Sections 2 & 11, T15N, R20E.

Description of Location located at the crossing of US 62 over large drain 1.6 miles
east of the Cherokee County Line at Sta. 784+50 on SWO 3330(1).

Elevation 553.3 Source of levels SWO 3330(1)

Method obtained Fennel Level Date obtained October 1, 1986

Did it appear to be normal medium extreme do not know

Was highwater mark obtained from actual water, drift, local resident, U. S. Engineers, etc.? Actual water elevation.

Explanatory Remarks Occured after 15" Rain over watershed.

Location to be shown on back of this sheet as a check.

Field Note: To be sent to
Survey Engineer

James Wayne Payne
Location Engineer

October 9, 1986

Date

LOCATION No. 25

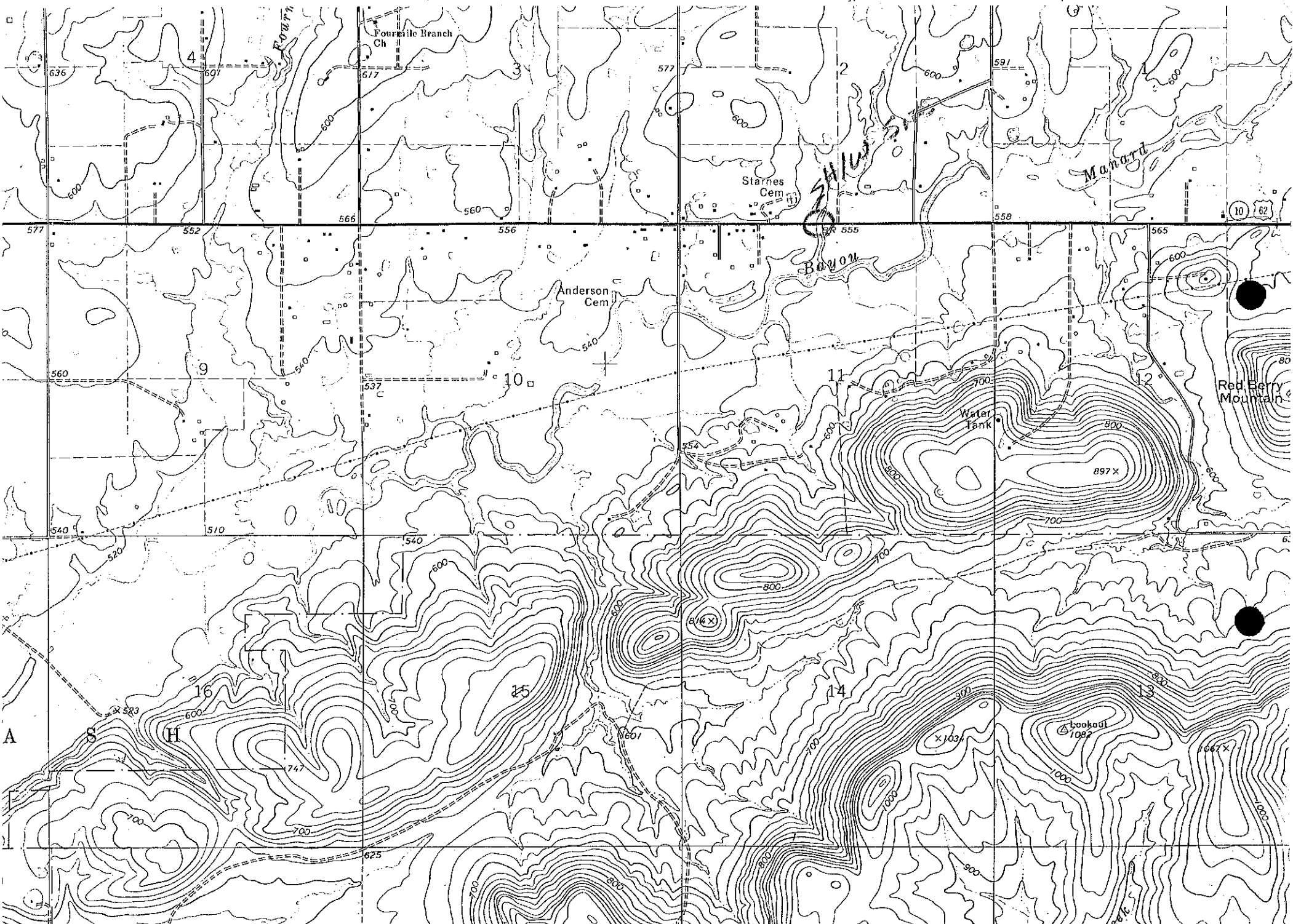

GRUBER STATE GAME MANAGEMENT AREA