

STATE OF OKLAHOMA
DEPARTMENT OF HIGHWAYS
PLANS AND SURVEY DEPARTMENT

FLOOD INFORMATION FORM

To be used in obtaining and transmitting flood water elevations for Plans & Survey office record files. This information to be obtained by all Chiefs of Party in their vicinity in times of unusual high water, or at any time available from a reliable source. The elevations can be recorded by level reading, by measurement from bridge floor, in relation to a house, above roadbed or any other dependable, clear manner that fits the situation, the highest order possible to be used. Separate report to be made on each crossing or place obtained.

County Murray Date highwater occurred 1957

Highway number 77D Name of stream Washita River

Direction and distance from nearest town, village or store Approx. 1/2 mile west of Daugherty.

Section, Township and Range Section 11. T-2-S, R-2-E.

Description of Location Approx. 25 Feet west of Mr. Beesleys house in fence row. Right of Sta. 306+35

Method obtained WYE LEVEL READING ON MARK SHOWN BY MR. BEESLEY

Elevation 771.6 Source of levels U.S.C.E.G.S.

Was highwater mark obtained from actual water, drift, local resident, U. S. Engineers, etc? Local Residence. T.J. Beesley Gen. Del. Daugherty, Okla.

Explanatory Remarks

Location to be shown on back of this sheet as a check.

Field Note: To be sent to Engr. of Plans & Survey (1 copy).
Office Note: To be filed in Flood Information by Counties.

L. O. CARTMILL BY K. K. Huff
Chief of Party

3 Jan 1961

Date

R-2-E

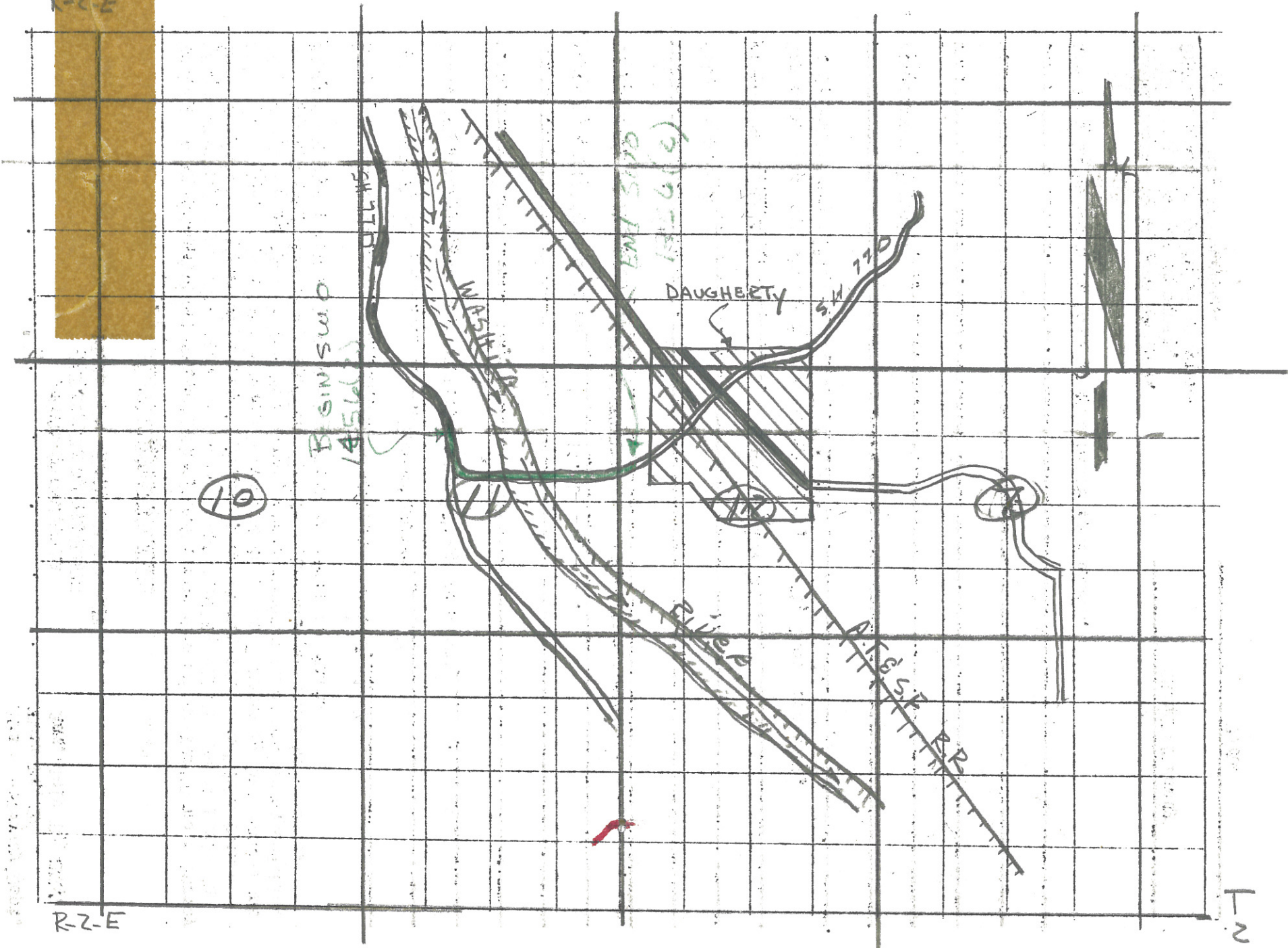

R-2-E

L-2-N

5