



OKLAHOMA DEPARTMENT OF TRANSPORTATION
SURVEY DIVISION

FLOOD INFORMATION FORM

| | |
|---|--|
| Division #: | 1 <input type="checkbox"/> 2 <input type="checkbox"/> 3 X 4 <input type="checkbox"/> 5 <input type="checkbox"/> 6 <input type="checkbox"/> 7 <input type="checkbox"/> 8 <input type="checkbox"/> |
| County: | McClain |
| Date Highwater occurred: | 5/20/2015 |
| Highway Number: | SH 24 |
| Name of Stream: | Tributary of Walnut Creek |
| Direction and distance from nearest town, or highway junction | SH 24 at the junction of Eastern Road(NS310) and Morehead Road(EW135) in Washington Ok. Thence North approx. 0.8 of a mile along SH 24 |
| Section, Township, Range: | Section 23 & 24, T-7-N, R-3-W |
| Description of Location: | Station 349+47 on FAP-RS-4428(100) plans |
| Highwater Elevation: | 1081.96' RTK GPS Observations |
| Level Datum & Source: | NAVD88 / GEOID 12B |
| Method used: | OPUS & RTK GPS Observations |
| Date Elevation Obtained: | 5/20/2015 |
| Apparent Magnitude: | Normal <input type="checkbox"/> Medium <input type="checkbox"/> Extreme X Don't Know <input type="checkbox"/> |
| Was Highwater Mark obtained from actual water, drift, local resident, or other source? | High-water information was obtained by the Ada location survey field crew from onsite investigation of drift and water marks in the field. The water level was 1.4 feet above the centerline profile of SH-24 at the triple box. |
| Explanatory Remarks: | Heavy rains in upper drainage area |

Note: Show Vicinity Map on back of form

Name (signature) _____

Name (Printed) Darrel Mason

Date: 7/7/2015

HIGH WATER

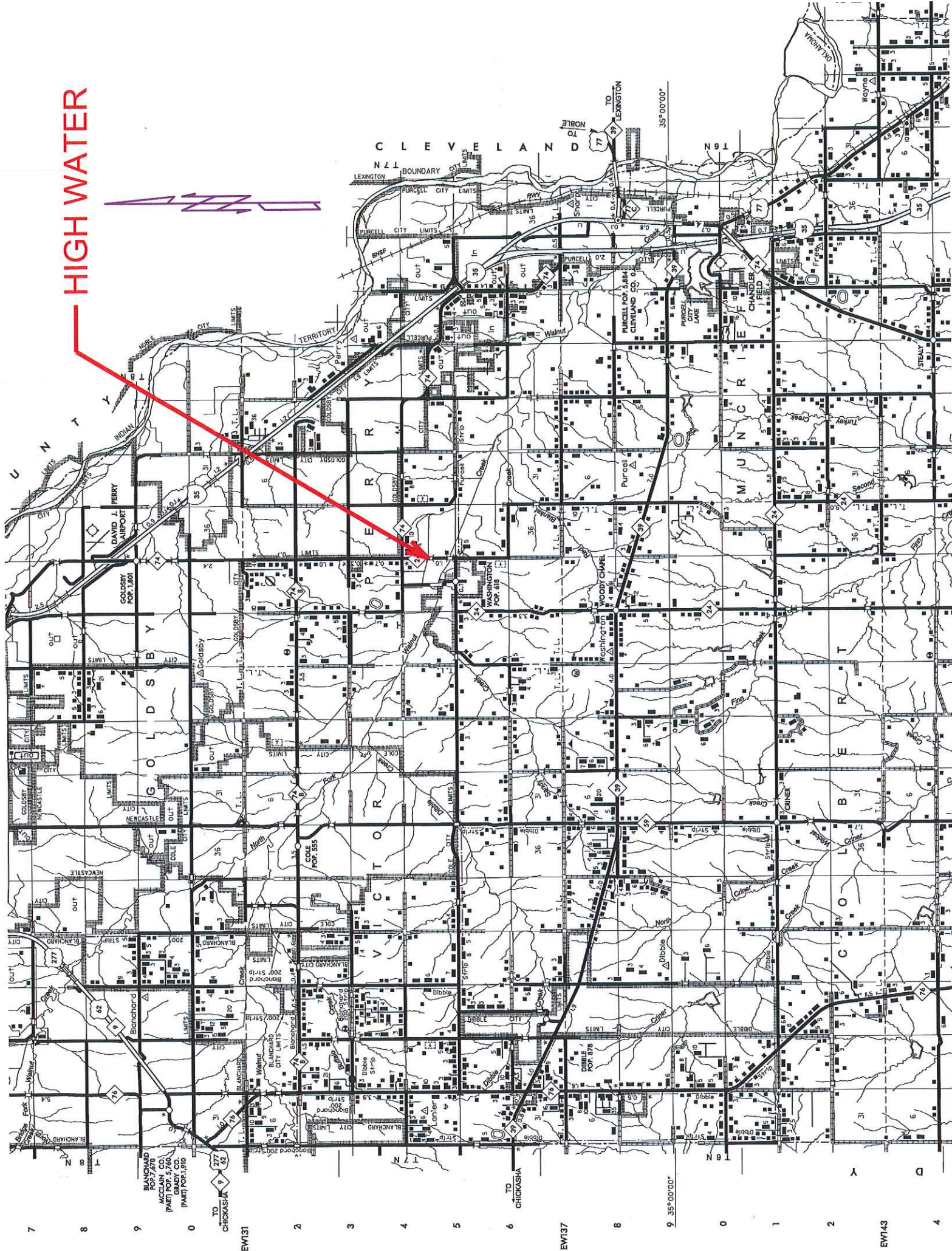

7 8 9 0 2 3 4 5 6 8 9 0 1 2 4
EM131 TO CHICKASAW
EM137 TO CHICKASAW
EM143