

**RECEIVED**  
JUL 27 1957  
PLANS & SURVEY  
DEPARTMENT

Plans & Survey Dept.  
Form No. 16  
Rev. July 10, 1947

STATE OF OKLAHOMA  
DEPARTMENT OF HIGHWAYS  
PLANS AND SURVEY DEPARTMENT

FLOOD INFORMATION FORM

To be used in obtaining and transmitting flood water elevations for Plans & Survey office record files. This information to be obtained by all Chiefs of Party in their vicinity in times of unusual high water, or at any time available from a reliable source. The elevations can be recorded by level reading, by measurement from bridge floor, in relation to a house, above roadbed or any other dependable, clear manner that fits the situation, the highest order possible to be used. Separate report to be made on each crossing or place obtained.

County McClain Date highwater occurred May 18, 1957

Highway number U.S. 77 Name of stream Walnut Creek

Direction and distance from nearest town, village or store Furcell, Okla  
South City Limits & Junction of S.H. 39 & U.S. 77

Section, Township and Range Section 12, Township 6 North, Range 2 West.

Description of Location At the junction S.H. 39 & U.S. 77

Method obtained From Bench Mark on Bridge — (WYE LEVEL)

Elevation 1040.3 Source of levels U.S.C. & G.S Level Datum

Was highwater mark obtained from actual water, drift, local resident, U. S. Engineers, etc? From drift on hand Rails of Bridge, and actual water seen by R.O. Cartmill Survey Party.

Explanatory Remarks At the resident of R.J. Crockett, Approx. 2000 ft. South of bridge a high water mark was taken (water mark on a small stucco Building) back of Resident of R.J. Crockett. (Elevation 1038.6)

Location to be shown on back of this sheet as a check.

Field Note: To be sent to Engr. of Plans & Survey (1 copy).  
Office Note: To be filed in Flood Information by Counties.

R. O. Cartmill  
Chief of Party  
7-26-57  
Date

Placed in 2036 (1) Books  
7/24/57

LOCATION NO. 1

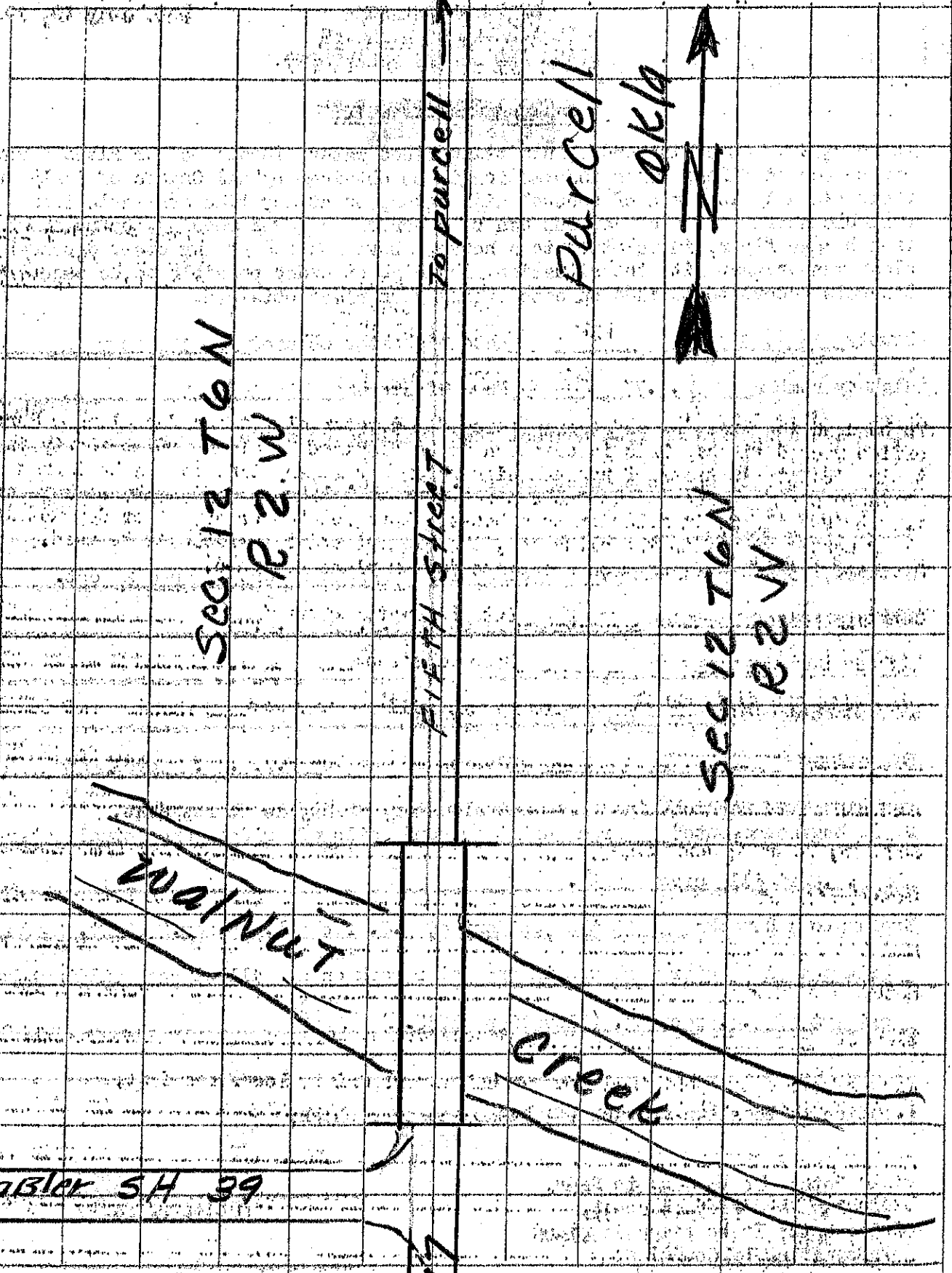

SEC 12 T6N  
R2W

SEC 12 T6N  
R2W

To parcel

FIFTH Street

Parcel

OKLA



SEC 12 T6N  
R2W

SEC 12 T6N  
R2W

Walnut

Creek

To Table 5H 39

US 77