



OKLAHOMA DEPARTMENT OF TRANSPORTATION  
SURVEY DIVISION

FLOOD INFORMATION FORM

Division #:	1 <input checked="" type="checkbox"/> 2 <input type="checkbox"/> 3 <input type="checkbox"/> 4 <input type="checkbox"/> 5 <input type="checkbox"/> 6 <input type="checkbox"/> 7 <input type="checkbox"/> 8 <input type="checkbox"/>
County:	Mayes
Date Highwater occurred:	5/28/2019
Highway Number:	SH 28
Name of Stream:	Osage Creek Backwater
Direction and distance from nearest town, or highway junction	From the Jct. of I44 and SH 28 0.8 miles east
Section, Township, Range:	Section 27, T-23N, R-18E
Description of Location:	SH 28
Highwater Elevation:	656.54'
Level Datum & Source:	NAVD 88, Geoid 12B
Method used:	GPS/OPUS_RS
Date Elevation Obtained:	5/28/2019
Apparent Magnitude:	Normal <input type="checkbox"/> Medium <input type="checkbox"/> Extreme <input checked="" type="checkbox"/> Don't Know <input type="checkbox"/>
Was Highwater Mark obtained from actual water, drift, local resident, or other source?	Drift
Explanatory Remarks:	State Plane Coordinates N: 533910.0443, E: 2742965.4520

Note: Show Vicinity Map on back of form

Name (signature) \_\_\_\_\_

Name (Printed)

Date: 6/05/2019



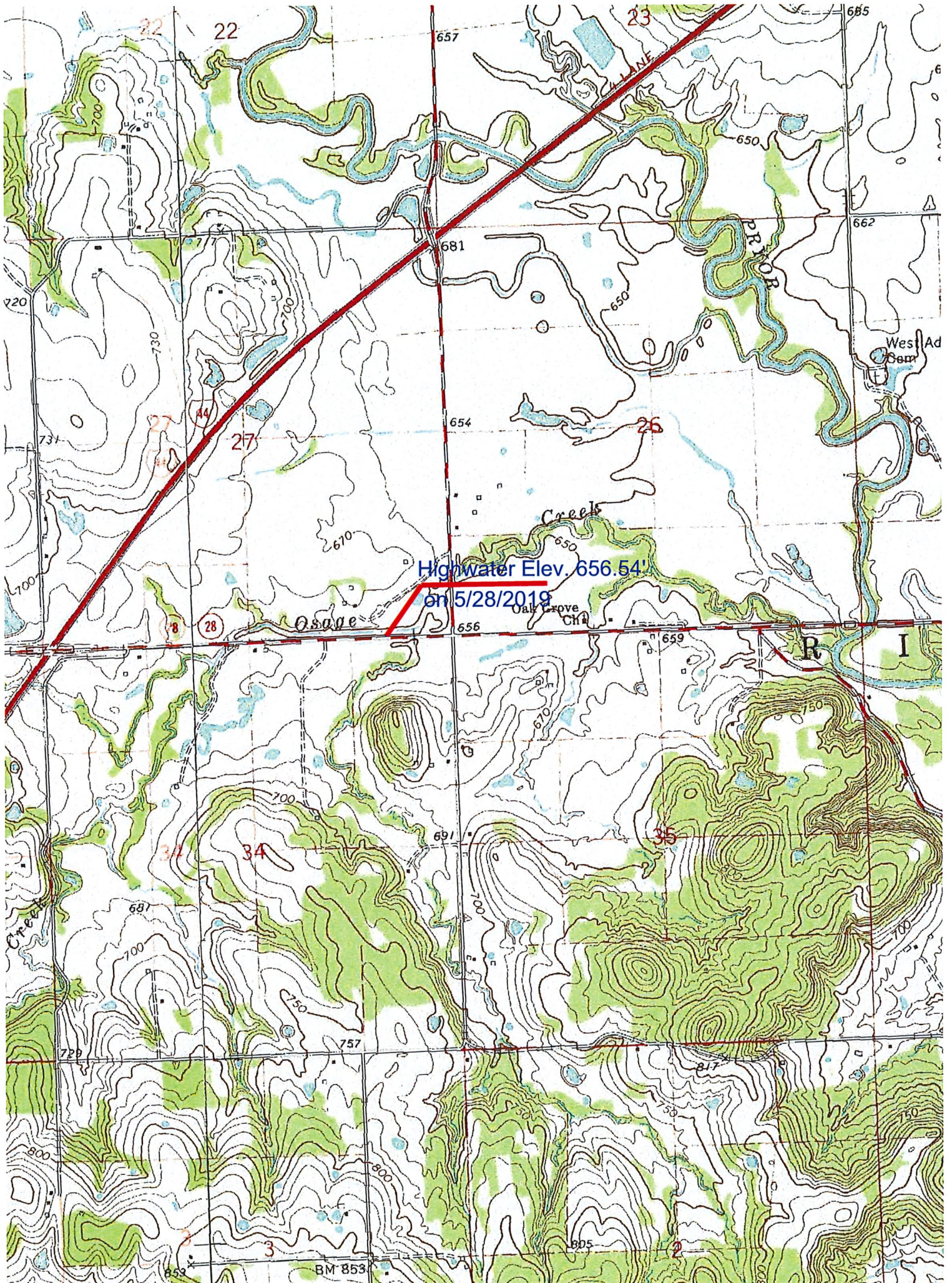

Highwater Elev. 656.54'  
on 5/28/2019

BM 853