

RECEIVED
DEC 4 1986
SURVEY DIVISION

STATE OF OKLAHOMA
DEPARTMENT OF HIGHWAYS
SURVEY DIVISION

Survey Division
Form No. 16
Rev. Dec. 2, 1974

FLOOD INFORMATION FORM

To be used in obtaining and transmitting flood water elevations for Survey Division office record files. This information to be obtained by all Chiefs of Party or others in their vicinity in times of unusual high water, or at any time available from a reliable source. The elevations can be recorded by level reading, by measurement from bridge floor, in relation to a house, above roadbed or any other dependable, clear manner that fits the situation, the highest order possible to be used. Separate report to be made on each crossing or place obtained.

County Mayes Date highwater occurred October 1, 1986

Highway number US 69 Name of stream Squaw Hollow Creek

Direction and distance from nearest town, village or store Approx. 3 miles north of Pryor, Okla.

Section, Township and Range Section 29, T22N, R19E

Description of Location _____

Elevation _____ Source of levels _____

Method obtained Fennel Level Date obtained October 6, 1986

Did it appear to be normal medium extreme do not know

Was highwater mark obtained from actual water, drift, local resident, U. S. Engineers, etc.? Actual water

Explanatory Remarks Water was 5.0 feet down from top of opening at the southeast corner of the east bridge on US 69.

Location to be shown on back of this sheet as a check.

Field Note: To be sent to Survey Engineer

James Wayne Deppa
Location Engineer

October 9, 1986
Date

LOCATION No. 17

STATE OF OKLAHOMA

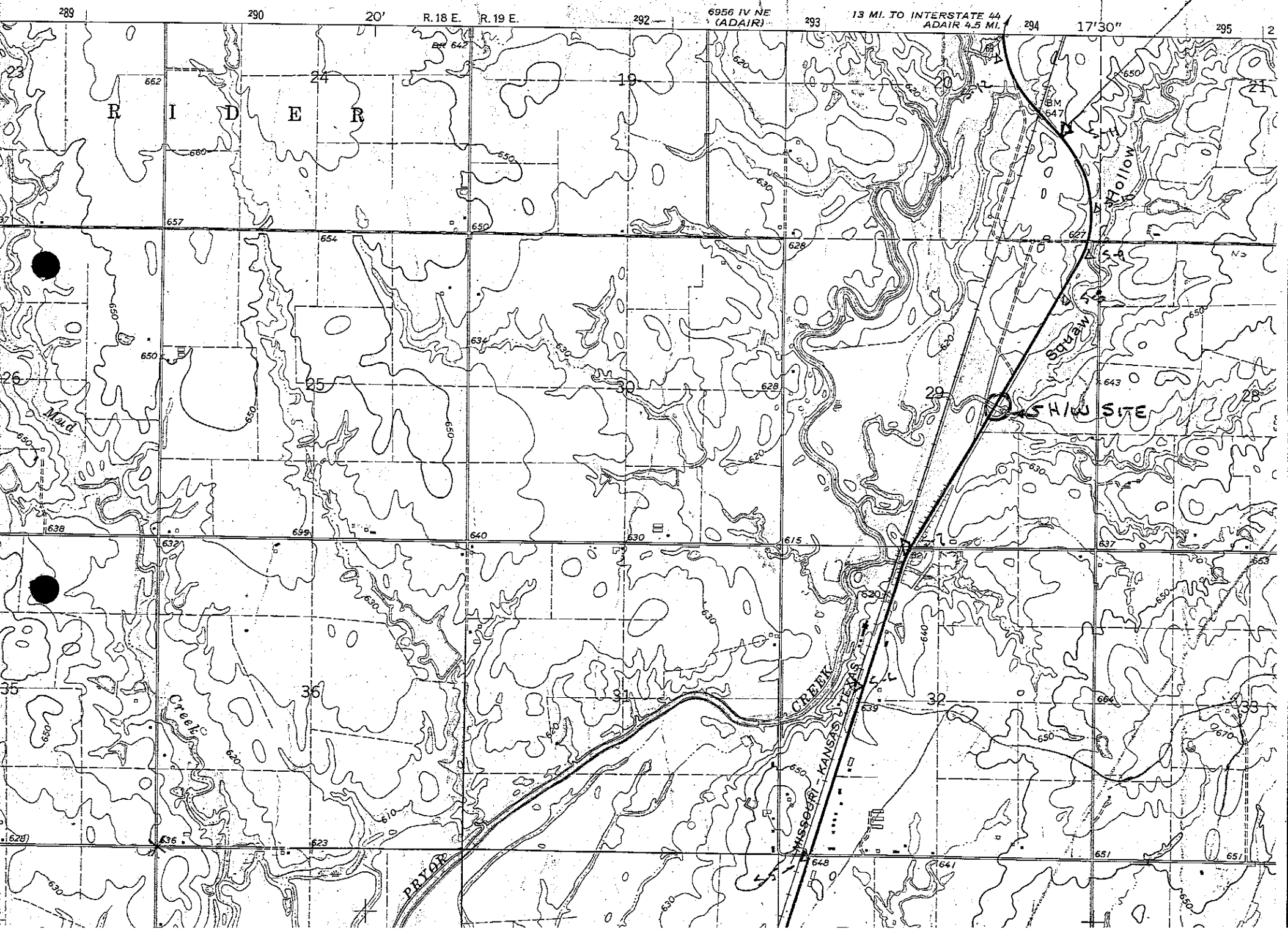

R I D E R

SH/W SITE

CREEK

PRYOR

MISSOURI-KANSAS TRAILS

SQUAW

TOLLOW

6956 IV NE (ADAIR)

13 MI. TO INTERSTATE 44
ADAIR 4.5 MI.

17'30"