

STATE OF OKLAHOMA
DEPARTMENT OF HIGHWAYS
SURVEY DIVISION

FLOOD INFORMATION FORM

To be used in obtaining and transmitting flood water elevations for Survey Division office record files. This information to be obtained by all Chiefs of Party or others in their vicinity in times of unusual high water, or at any time available from a reliable source. The elevations can be recorded by level reading, by measurement from bridge floor, in relation to a house, above roadbed or any other dependable, clear manner that fits the situation, the highest order possible to be used. Separate report to be made on each crossing or place obtained.

County Major Date highwater occurred 11-3-74

Highway number SH 15 Name of stream Cottonwood Creek

Direction and distance from nearest town, village or store 0.7 mile west on SH 15
from Orienta, Oklahoma.

Section, Township and Range SEC 21& 28 T22N R12W

Description of Location On Cottonwood Creek at sta. 43~~7~~38.3 SAP 684(2) part 1
revised as built plans 8-5-55

Elevation 1247.90 Source of levels USC&GS

Method obtained Hand Level & Rod Date obtained 11-4-74

Did it appear to be normal medium extreme do not know

Was highwater mark obtained from actual water, drift, local resident, U. S. Engineers, etc.? Drift on bridge over Cottonwood Creek, drift in trees and fences.

Explanatory Remarks Obtained on 11-4-74 by M.D. Wolf & J.D. Berry Jr. from drift in
area & water marks on bridge.

Location to be shown on back of this sheet as a check.

Field Note: To be sent to
Survey Engineer

Gene Pruvett
~~CHIEF OF PARTY~~
Location Engineer
11-4-74
Date

Location No. 6

R12

US60

T 22 N

T 22 N

T 21 N

T 21 N

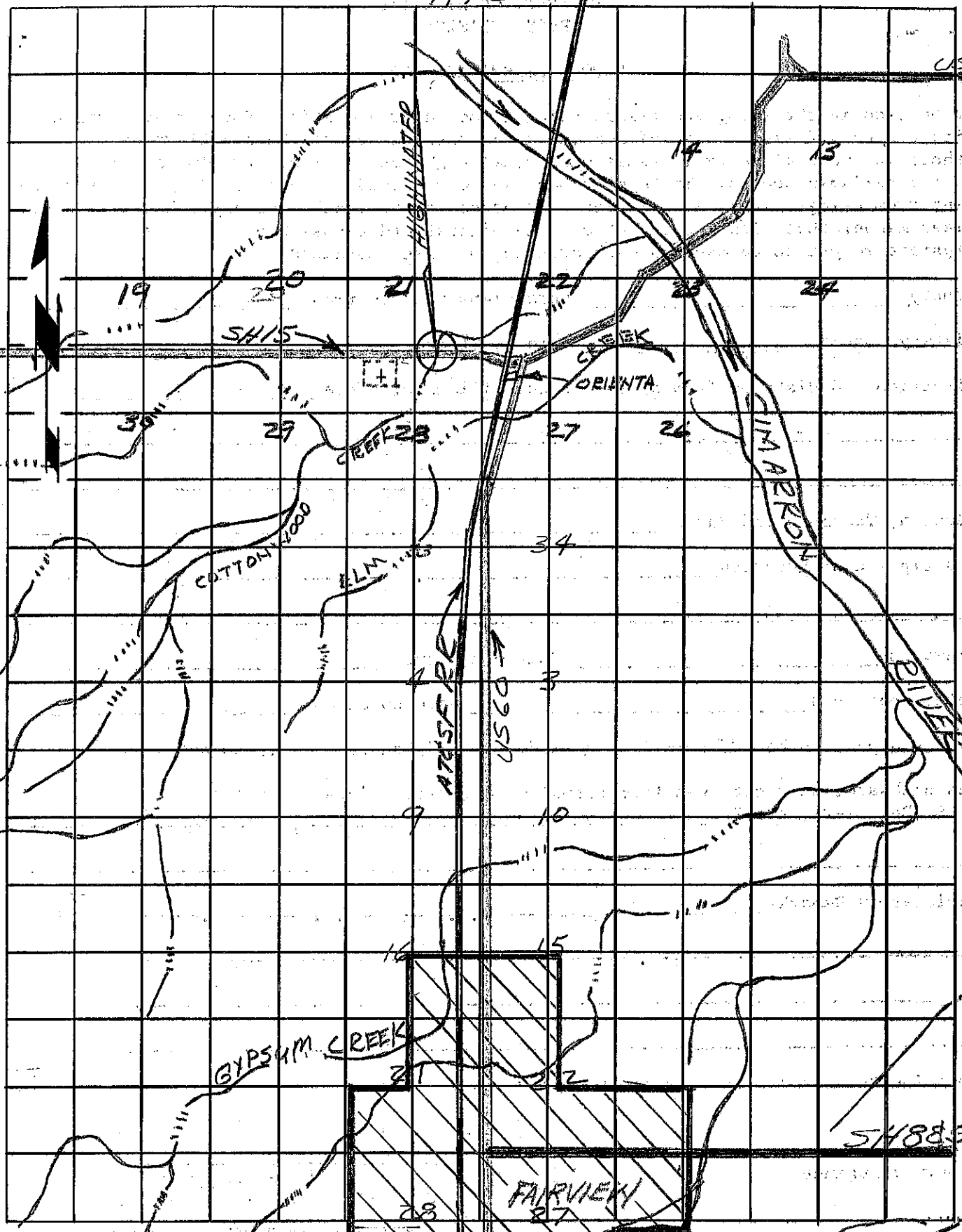

US60

SH8858

FAIRVIEW

GYPSUM CREEK

SIMPSON

BILDER

ORIENTA

HIGHWAY

SH15

COTTONWOOD

ATSF RR

PDSN