



**OKLAHOMA DEPARTMENT OF TRANSPORTATION  
SURVEY DIVISION**

**FLOOD INFORMATION FORM**

<b>Division #:</b>	1 <input type="checkbox"/> 2 <input type="checkbox"/> 3 <input type="checkbox"/> 4 <input type="checkbox"/> 5 <input type="checkbox"/> 6 <input type="checkbox"/> 7 X <input checked="" type="checkbox"/> 8 <input type="checkbox"/>
<b>County:</b>	Love
<b>Date Highwater occurred:</b>	06/2015
<b>Highway Number:</b>	SH 32 Mud Creek
<b>Name of Stream:</b>	
<b>Direction and distance from nearest town, or highway junction</b>	Approx. 1.75 Miles East of S.H. 89 and S.H. 32
<b>Section, Township, Range:</b>	Sec. 14 T-7-S R-3 W
<b>Description of Location:</b>	10750,10746,10747, SAP-821(3), Sta. 92+89.00
<b>Highwater Elevation:</b>	740.2056
<b>Level Datum &amp; Source:</b>	NAVD83 GPS Static
<b>Method used:</b>	GPS Static
<b>Date Elevation Obtained:</b>	10/28/2015
<b>Apparent Magnitude:</b>	Normal <input type="checkbox"/> Medium <input type="checkbox"/> Extreme X <input checked="" type="checkbox"/> Don't Know <input type="checkbox"/>
<b>Was Highwater Mark obtained from actual water, drift, local resident, or other source?</b>	Drift
<b>Explanatory Remarks:</b>	

Note: Show Vicinity Map on back of form

Name (signature)

Name (Printed)

Robert Uhles

Date:

11/04/15

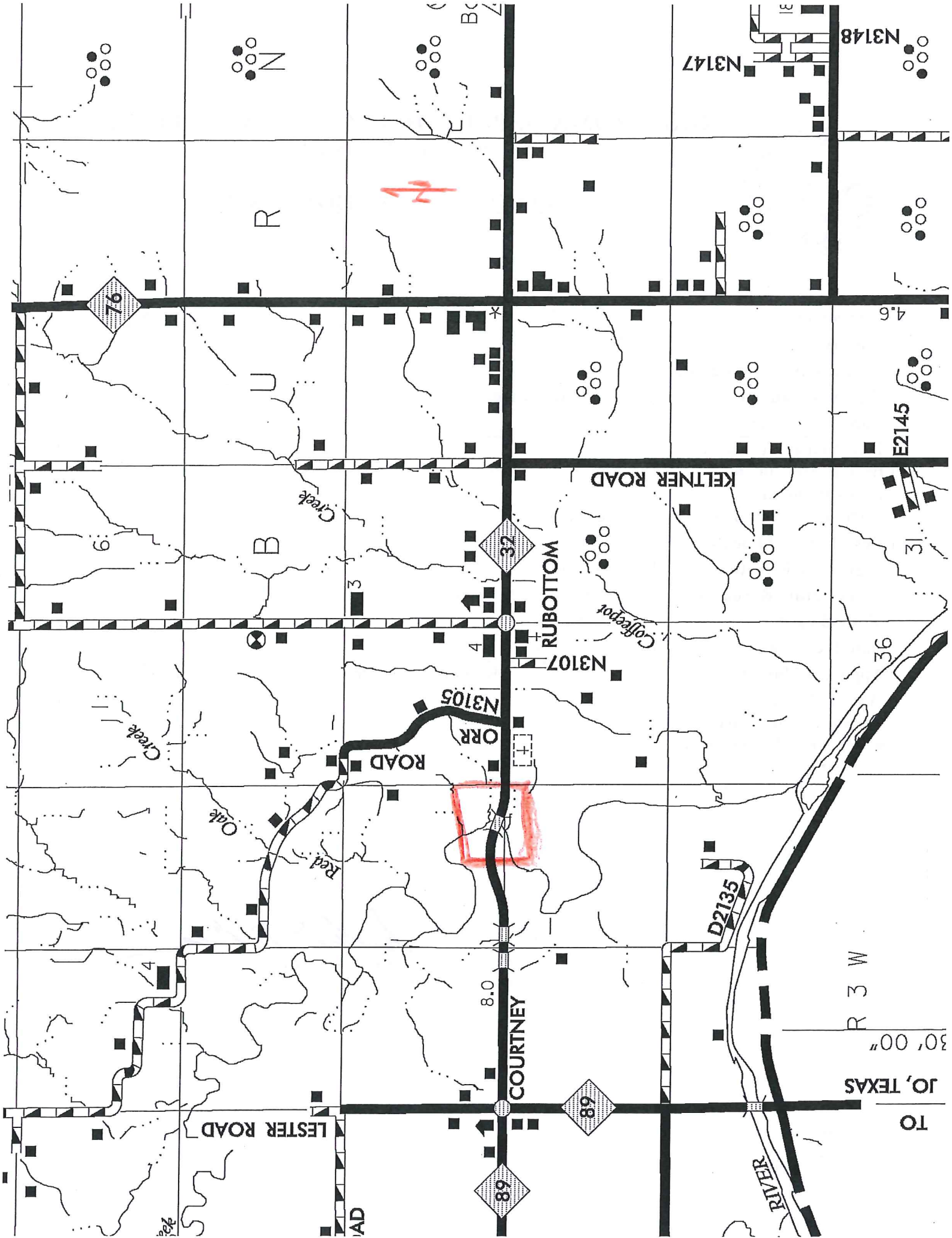

TO

JO, TEXAS

30' 00"

R 3 W

RIVER

D2135

COURTNEY

89

89

8.0

ORR ROAD

N3105

RUBOTTOM

37

KELTNER ROAD

E2145

31

36

N3148

N3147

R

B

Oak

Creek

Creek

76

N

