



OKLAHOMA DEPARTMENT OF TRANSPORTATION  
SURVEY DIVISION

FLOOD INFORMATION FORM

Division #:	1 <input type="checkbox"/> 2 <input type="checkbox"/> 3 <input type="checkbox"/> 4 <input type="checkbox"/> 5 <input type="checkbox"/> 6 <input type="checkbox"/> 7 X <input checked="" type="checkbox"/> 8 <input type="checkbox"/>
County:	Love
Date Highwater occurred:	06/2015
Highway Number:	77S Lake Murray Spillway
Name of Stream:	Lake Murray
Direction and distance from nearest town, or highway junction	From the Jct. of S.H.77S and Love/Carter County Line go Southeasterly on S.H.77S Approx. 4.1 Miles.
Section, Township, Range:	Sec. 24 T-6-S R-2-E
Description of Location:	SAP-1082(1), Sta. 40+07.1
Highwater Elevation:	744.5354
Level Datum & Source:	NAVD83 GPS Static
Method used:	GPS Static
Date Elevation Obtained:	10/29/2015
Apparent Magnitude:	Normal <input type="checkbox"/> Medium <input type="checkbox"/> Extreme X <input checked="" type="checkbox"/> Don't Know <input type="checkbox"/>
Was Highwater Mark obtained from actual water, drift, local resident, or other source?	Previous HWM
Explanatory Remarks:	

Note: Show Vicinity Map on back of form

Name (signature)

Name (Printed)

Date:



Survey Division

Form No. 16

Revised: 5/09/2007

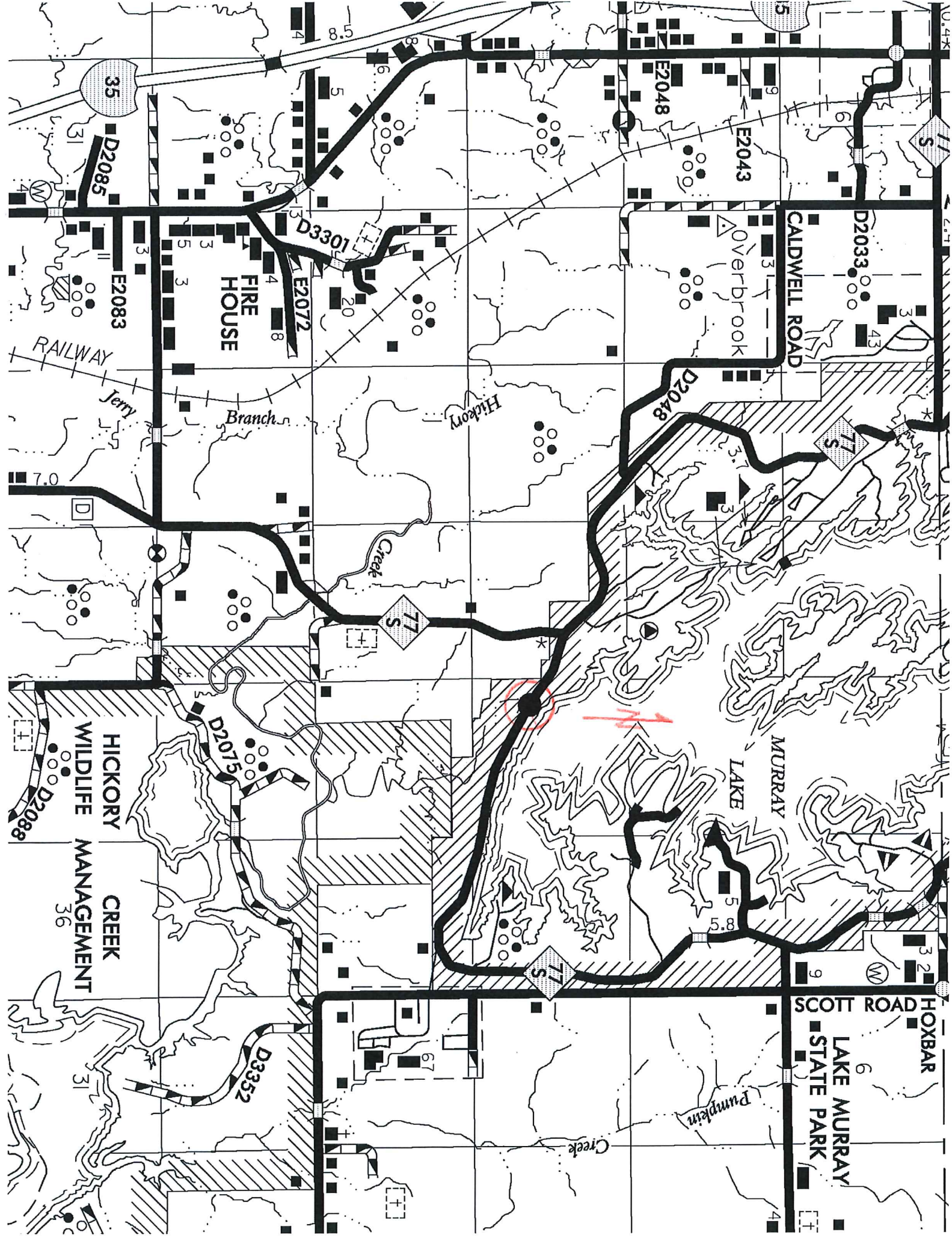

CALDWELL ROAD

SCOTT ROAD

LAKE MURRAY  
STATE PARK

FIRE HOUSE

HICKORY CREEK  
WILDLIFE MANAGEMENT  
36

RAILWAY

MURRAY LAKE

Jerry Branch

Hickory Creek

Pumpkin Creek

D2085

E2083

D3301

E2072

E2048

E2043

D2033

D2048

D2075

D3352

HOXBAR

LAKE MURRAY STATE PARK

D2085

E2083

E2072

E2048

E2043

D2033

D2048

D2075

D3352

HOXBAR

LAKE MURRAY STATE PARK