



OKLAHOMA DEPARTMENT OF TRANSPORTATION
SURVEY DIVISION

FLOOD INFORMATION FORM

Division #:	1 <input type="checkbox"/> 2 <input type="checkbox"/> 3 <input type="checkbox"/> 4 <input type="checkbox"/> 5 <input type="checkbox"/> 6 <input type="checkbox"/> 7 X <input checked="" type="checkbox"/> 8 <input type="checkbox"/>
County:	Love
Date Highwater occurred:	06/2015
Highway Number:	77S Lake Murray Spillway
Name of Stream:	Lake Murray
Direction and distance from nearest town, or highway junction	From the Jct. of S.H.77S and Love/Carter County Line go Southeasterly on S.H.77S Approx. 4.1 Miles.
Section, Township, Range:	Sec. 24 T-6-S R-2-E
Description of Location:	SAP-1082(1), Sta. 40+07.1
Highwater Elevation:	746.25'
Level Datum & Source:	NAVD83 GPS Static
Method used:	GPS Static
Date Elevation Obtained:	10/29/2015
Apparent Magnitude:	Normal <input type="checkbox"/> Medium <input type="checkbox"/> Extreme X <input checked="" type="checkbox"/> Don't Know <input type="checkbox"/>
Was Highwater Mark obtained from actual water, drift, local resident, or other source?	Previous HWM
Explanatory Remarks:	

Note: Show Vicinity Map on back of form

Name (signature) 
Name (Printed) Robert Uhles
Date: 11/05/2015

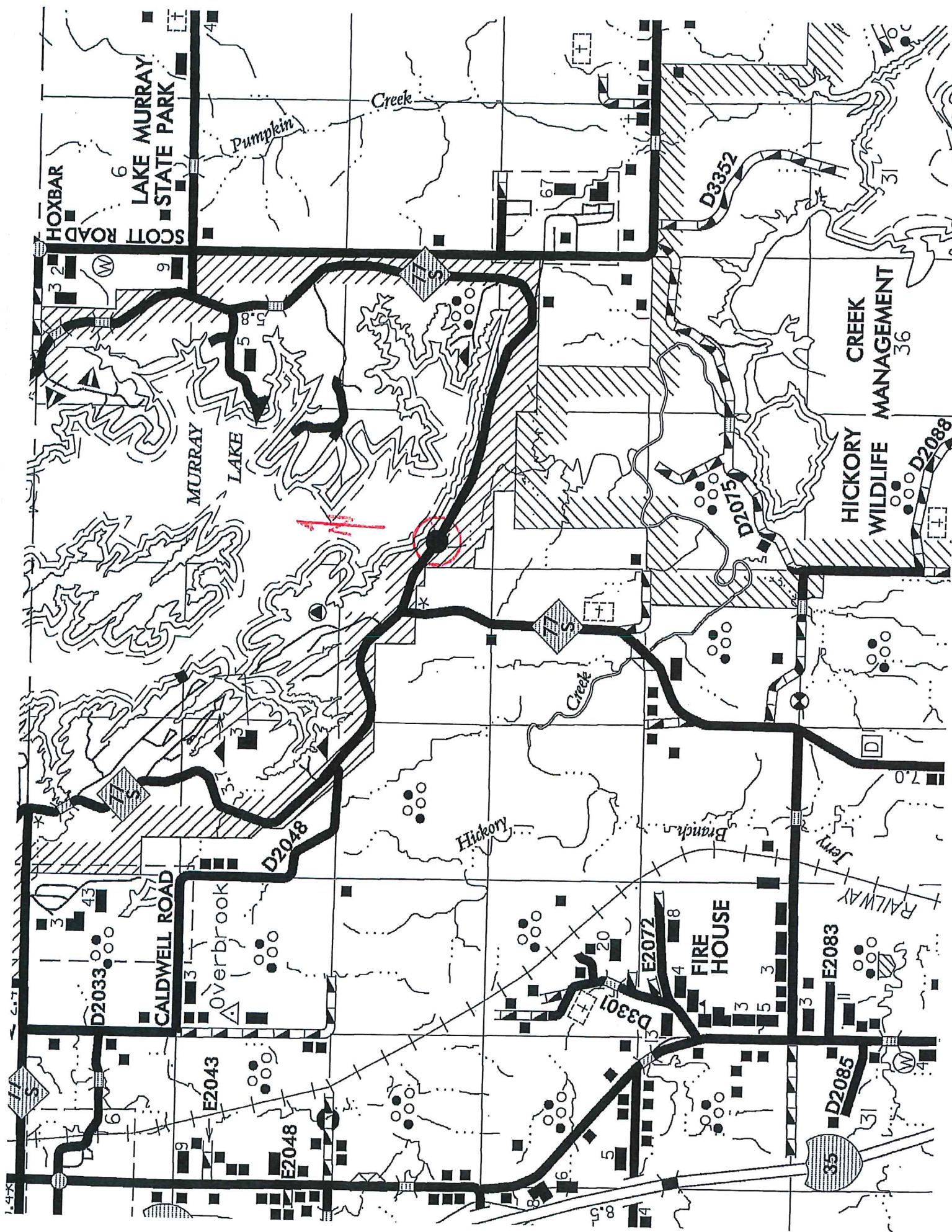

HOXBAR
SCOTT ROAD

LAKE MURRAY
STATE PARK

MURRAY
LAKE

CALDWELL ROAD

FIRE HOUSE

HICKORY
CREEK
WILDLIFE
MANAGEMENT

36

JERRY
BRANCH
RAILWAY

Creek

Creek

Hickory

E2072

E2043

E2048

D2033

D2048

D3352

D2075

D301

E2083

D2085

D2088

35

31

7.0

31

