



OKLAHOMA DEPARTMENT OF TRANSPORTATION
SURVEY DIVISION

FLOOD INFORMATION FORM

Division #:	1 <input type="checkbox"/> 2 <input type="checkbox"/> 3 <input type="checkbox"/> 4 <input checked="" type="checkbox"/> 5 <input type="checkbox"/> 6 <input type="checkbox"/> 7 <input type="checkbox"/> 8 <input type="checkbox"/>
County:	Logan
Date Highwater occurred:	5-20-19
Highway Number:	SH77
Name of Stream:	None
Direction and distance from nearest town, or highway junction	Approx. 2,000' NE of the intersection of 77 and 74-C
Section, Township, Range:	Sections 21, T-17-N, R-2-W
Description of Location:	A few feet West of SH77 edge of asp. Directly across from Dolese.
Highwater Elevation:	916.27'
Level Datum & Source:	NAVD88 computed using GEOID18 OPUS solution
Method used:	30 min. static observation
Date Elevation Obtained:	5-23-19
Apparent Magnitude:	Normal <input type="checkbox"/> Medium <input type="checkbox"/> Extreme <input checked="" type="checkbox"/> Don't Know <input type="checkbox"/>
Was Highwater Mark obtained from actual water, drift, local resident, or other source?	Drift & damaged vegetation
Explanatory Remarks:	None

Note: Show Vicinity Map on back of form

Name (signature) _____

Name (Printed)

Date:

DAREL RAY MASON PLS

06/12/2019

Untitled Map

HIGH WATER

Legend

- High Water
- Lamont



HIGH WATER4

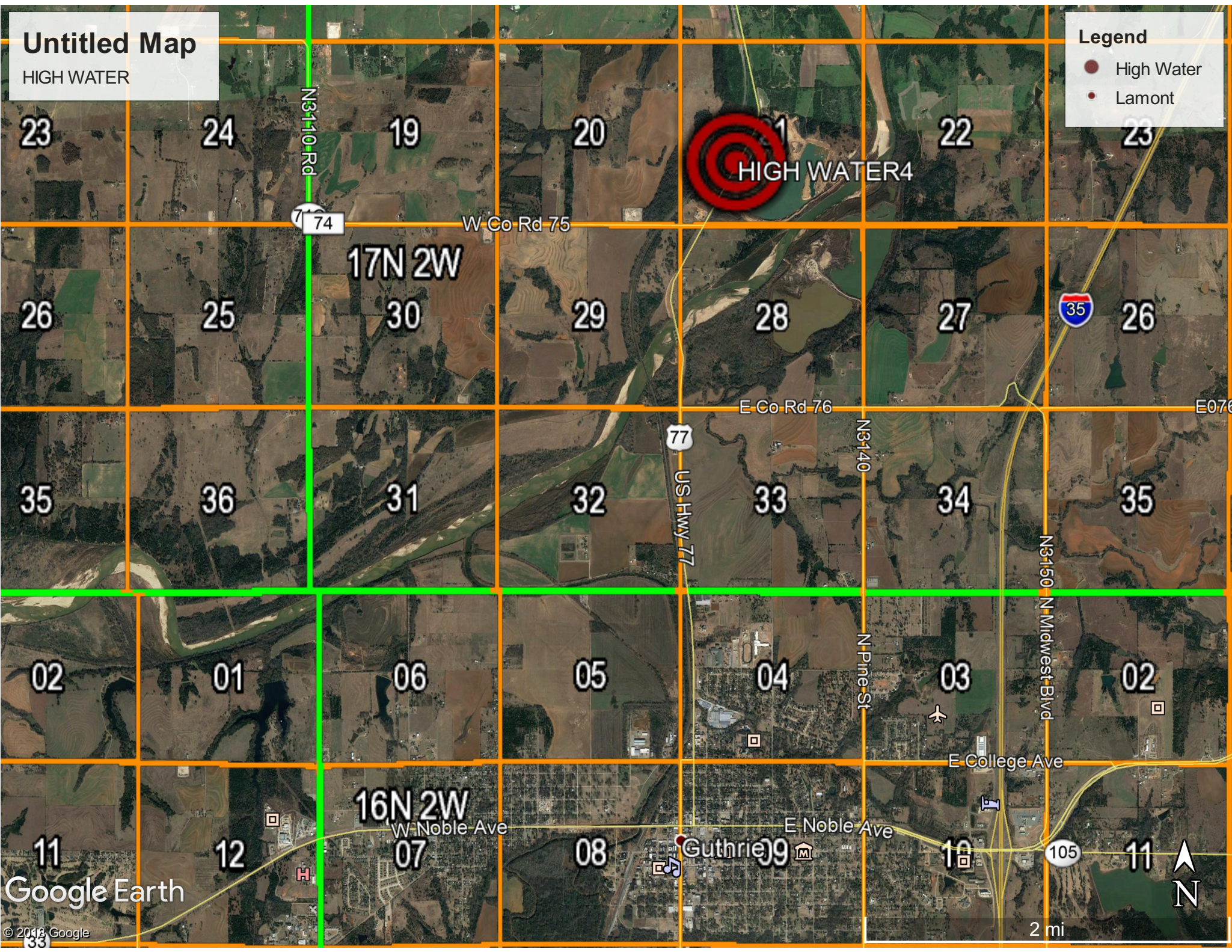

23

24

19

20

21

22

23

26

25

30

29

28

27

26

35

36

31

32

33

34

35

02

01

06

05

04

03

02

11

12

07

08

09

10

11

Google Earth

© 2018 Google

33

2 mi

