



**OKLAHOMA DEPARTMENT OF TRANSPORTATION
SURVEY DIVISION**

FLOOD INFORMATION FORM

Division #:	1 <input type="checkbox"/> 2 <input type="checkbox"/> 3 <input type="checkbox"/> 4 <input checked="" type="checkbox"/> 5 <input type="checkbox"/> 6 <input type="checkbox"/> 7 <input type="checkbox"/> 8 <input type="checkbox"/>
County:	Logan
Date Highwater occurred:	5-20-19
Highway Number:	SH74-F
Name of Stream:	Unknown
Direction and distance from nearest town, or highway junction	Approx. 1.7mi South of SH33, on SH74-F
Section, Township, Range:	Btn. 36-16N-5W & 31-16N-4W
Description of Location:	Near West R/W fence, ~ 100' North of Creek
Highwater Elevation:	1084.91'
Level Datum & Source:	NAVD88 Computed using GEOID18 OPUS solution
Method used:	30 min. static observation
Date Elevation Obtained:	5-22-19
Apparent Magnitude:	Normal <input type="checkbox"/> Medium <input type="checkbox"/> Extreme <input checked="" type="checkbox"/> Don't Know <input type="checkbox"/>
Was Highwater Mark obtained from actual water, drift, local resident, or other source?	Drift
Explanatory Remarks:	none

Note: Show Vicinity Map on back of form

Name (signature)

Name (Printed)

DARREL RAY MASON

Date:

06/12/2019

Survey Division

Form No. 16

Revised: 5/09/2007

Untitled Map

HIGH WATER

Legend

- High Water
- Lamont

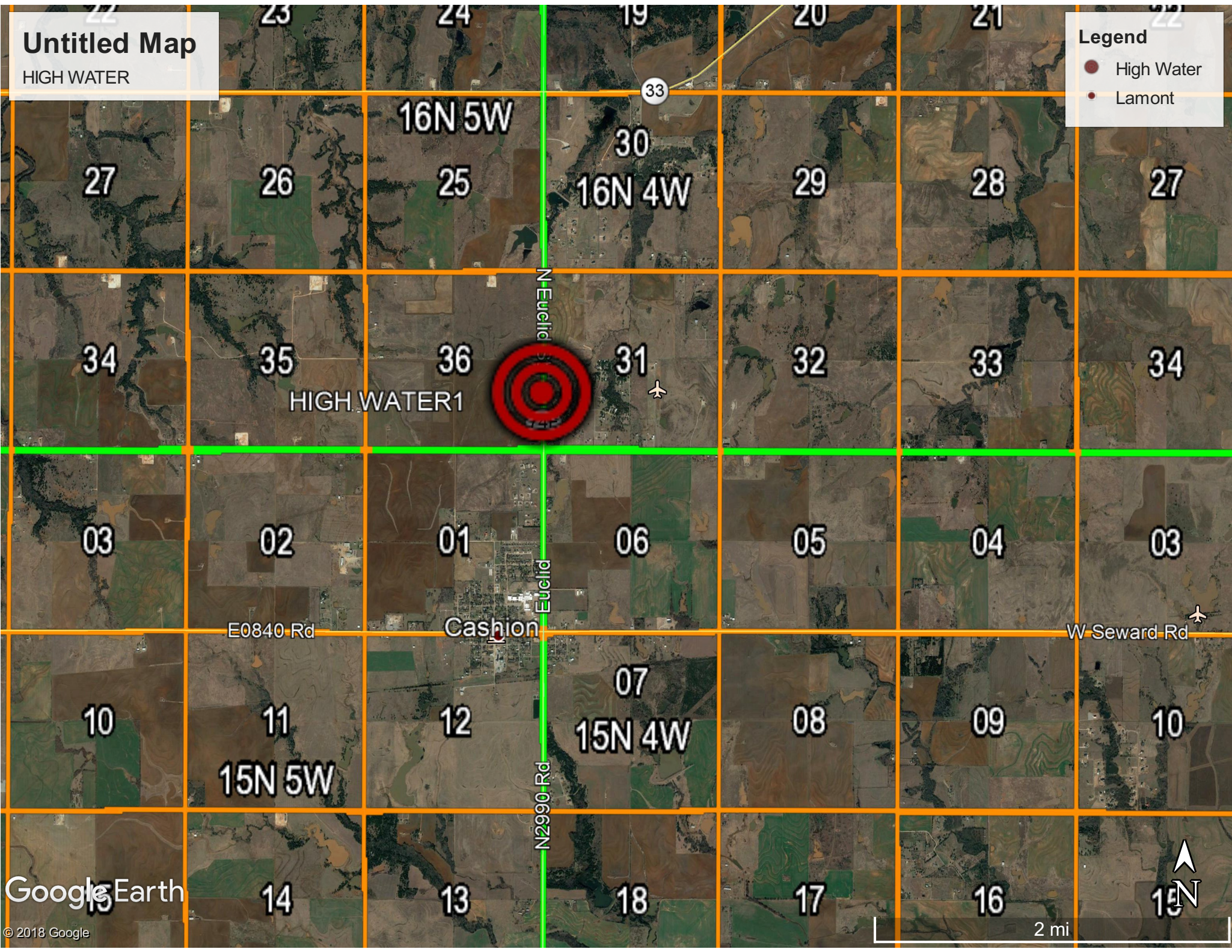

Google Earth

© 2018 Google

2 mi

