

STATE OF OKLAHOMA
DEPARTMENT OF HIGHWAYS
PLANS & SURVEYS DEPARTMENT

FLOOD INFORMATION FORM

To be used in obtaining and transmitting flood water elevations for Plans & Survey office record files. This information to be obtained by all Chiefs of Party in their vicinity in times of unusual high water, oratory time available from a reliable source. The elevations can be recorded by level reading, by measurement from bridge floor, in relation to a house, above roadbed or any other dependable, clear manner that fits the situation, the highest order possible to be used. Separate report to be made on each crossing or place obtained.

County LOGAN ✓ Date highwater occurred August 16, 1947

Highway number S H No. 51 Name of stream Otter Creek

Direction and distance from nearest town, village or store 2.0 miles south of Marshall and 3.5 miles East

Section, Township and Range Section 19 T 19 N R 3 W

Description of Location 1.5 ft above floor of House on the right bank of Otter Cr. right of station 1730/36 of SWO 634 and SW 1441

Method obtained Wye Level

Elevation 964.9 Source of levels Very Close to USC & GS SWO No. 634

Was highwater mark obtained from actual water, drift, local resident, U. S.

Engineers, etc Mr. W.W. Miller Route 1 Mulhall Okla.

Mr. O. Vanhauen Rt. 2 Marshall Okla.

Explanatory Remarks _____

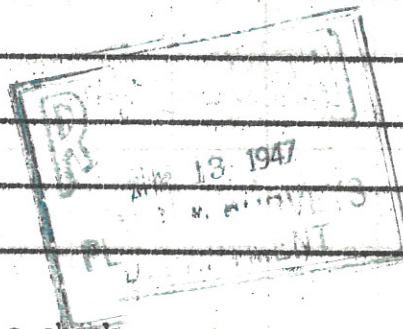

Location to be shown on back of this sheet as a check.

Field Note: To be sent to Engr. of Plans & Surveys (1 copy).

Office note: To be filed in Flood information by Counties. ✓

W. W. Langhlin
Chief of Party

August 12, 1947
Date ✓

LOCATION NO 2

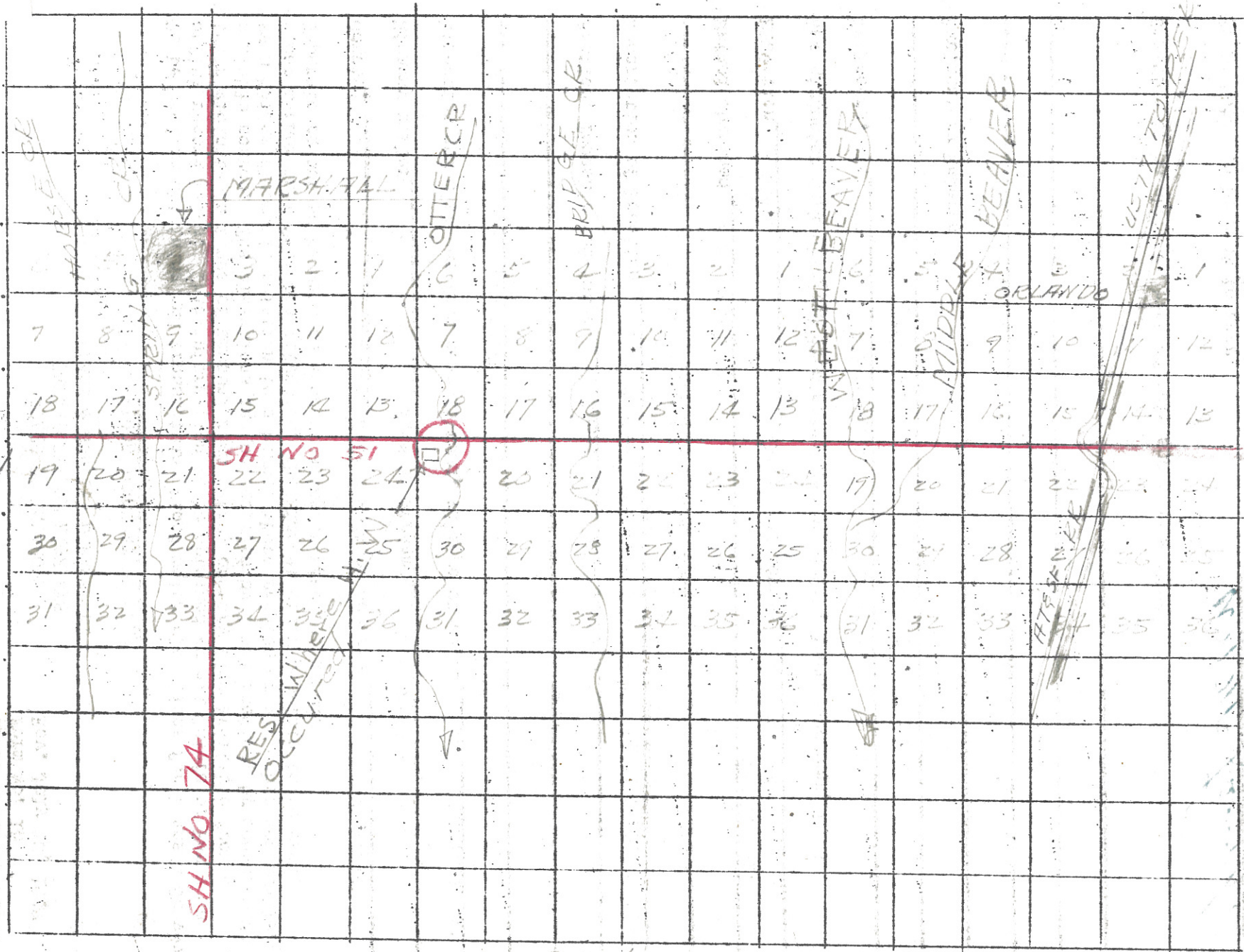

SH NO 74

RES OCCURRED

SH NO 51



MARSHALL

OTTER CR

BRIP GF CR

MIDDLE BEAVER

MIDDLE BEAVER

ORLANDO

US 77 TO R5W

T19N

R1W

R3W

R2W