

STATE OF OKLAHOMA
DEPARTMENT OF HIGHWAYS
PLANS AND SURVEY DEPARTMENT

FLOOD INFORMATION FORM

To be used in obtaining and transmitting flood water elevations for Plans & Survey office record files. This information to be obtained by all Chiefs of Party in their vicinity in times of unusual high water, or at any time available from a reliable source. The elevations can be recorded by level reading, by measurement from bridge floor, in relation to a house, above roadbed or any other dependable, clear manner that fits the situation, the highest order possible to be used. Separate report to be made on each crossing or place obtained.

County Logan Date highwater occurred 23 May 1949

Highway Number SH 51 Name of Stream West Beaver Creek

Direction and distance from nearest town, village or store 3.5 miles west of & 1 Mile south Junction of SH 51 & US 77

Section, Township and Range Bot. Secs. 18 & 19 - T-19N R. 4W

Description of Location Bridge over West Beaver Creek on SH 51

Method obtained Measured down from northwest corner of bridge floor

Elevation 13.6' below Source of Levels _____

Was highwater mark obtained from actual water, drift, local resident, U.S. Engineers, etc.? drift

Explanatory Remarks _____

Location to be shown on back of this sheet as a check.

Field Note: To be sent to Engr. of Plans & Survey (1 copy).
Office Note: To be filed in Flood Information by Counties.

Alford [Signature]
Chief of Party
R. [Signature]
Date 4/2/49

LOCATION NO. 3 ✓

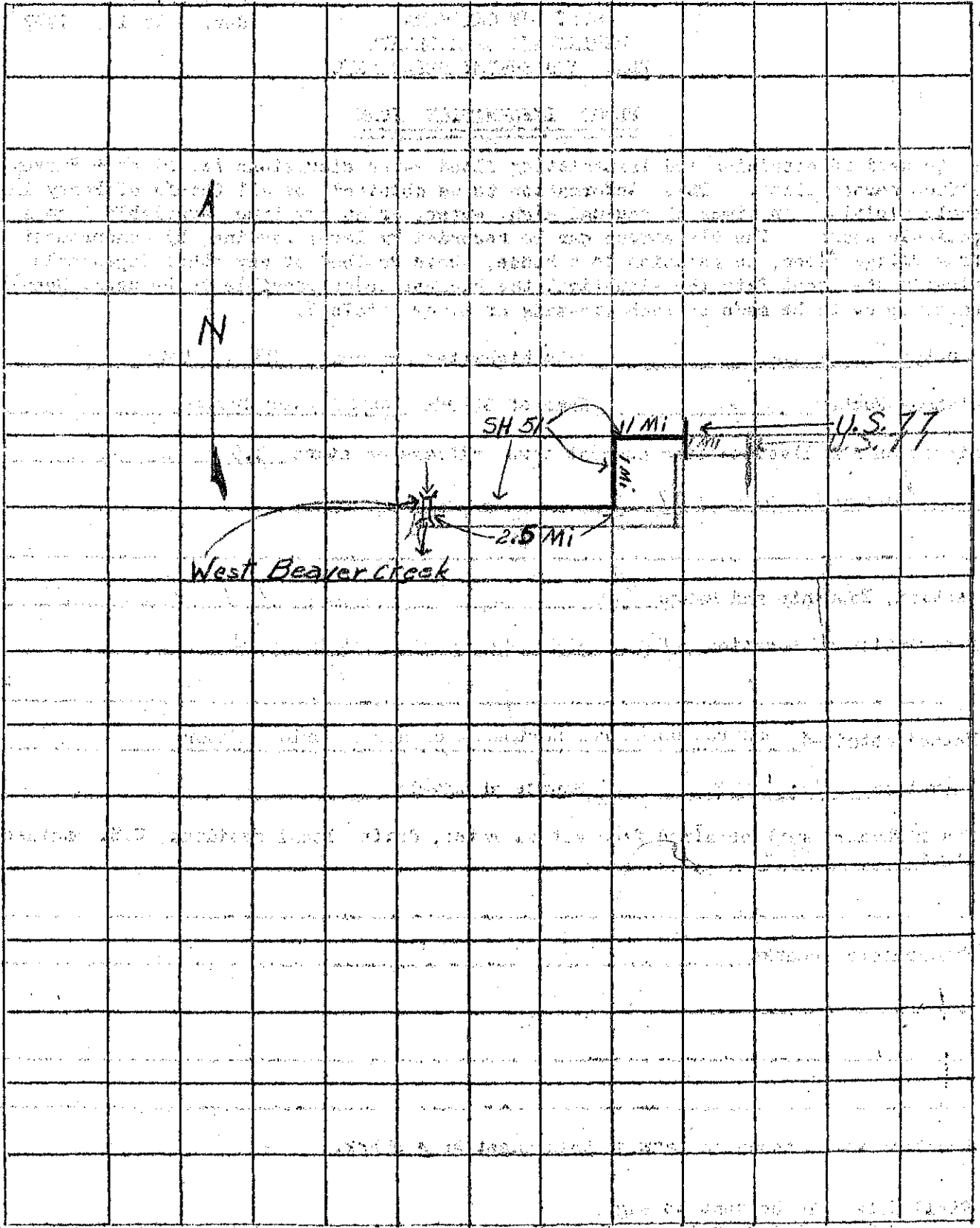

Map 1000

Map 1000
Map 1000
Map 1000