

Plans & Survey Dept.
Form No. 16
Rev. July 10, 1947

STATE OF OKLAHOMA
DEPARTMENT OF HIGHWAYS
PLANS AND SURVEY DEPARTMENT

FLOOD INFORMATION FORM

To be used in obtaining and transmitting flood water elevations for Plans & Survey office record files. This information to be obtained by all Chiefs of Party in their vicinity in times of unusual high water, or at any time available from a reliable source. The elevations can be recorded by level reading, by measurement from bridge floor, in relation to a house, above roadbed or any other dependable, clear manner that fits the situation, the highest order possible to be used. Separate report to be made on each crossing or place obtained.

County Logan Date highwater occurred June 25, 1958

Highway number US 77 Name of stream Snake Creek

Direction and distance from nearest town, village or store South Edge of Guthrie

Section, Township and Range Between Sections 16 & 17, T16N, R2W

Description of Location Triple Box on US 77 across Snake Creek near the south edge of Guthrie.

Method obtained Set up level and obtained shots on visible high water signs

Elevation: See Explanatory Remarks Source of levels: See Explanatory Remarks

Was highwater mark obtained from actual water, drift, local resident, U. S. Engineers, etc? High Water mark was obtained from drift and local resident.

Explanatory Remarks I was furnished the FAP 130-E plans but the B.M.'s shown have apparently been destroyed. I therefore cut a cross on the N.W. Wingwall of the bridge and the high water was 0.05 above or higher than this cross.

Location to be shown on back of this sheet as a check.

Field Note: To be sent to Engr. of Plans & Survey (1 copy).
Office Note: To be filed in Flood Information by Counties.

Carroll D. Sou
Chief of Party
July 16, 1958
Date

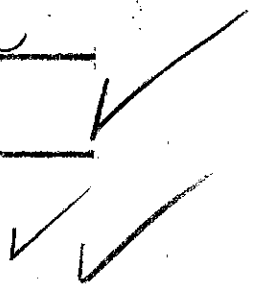

R 2 W

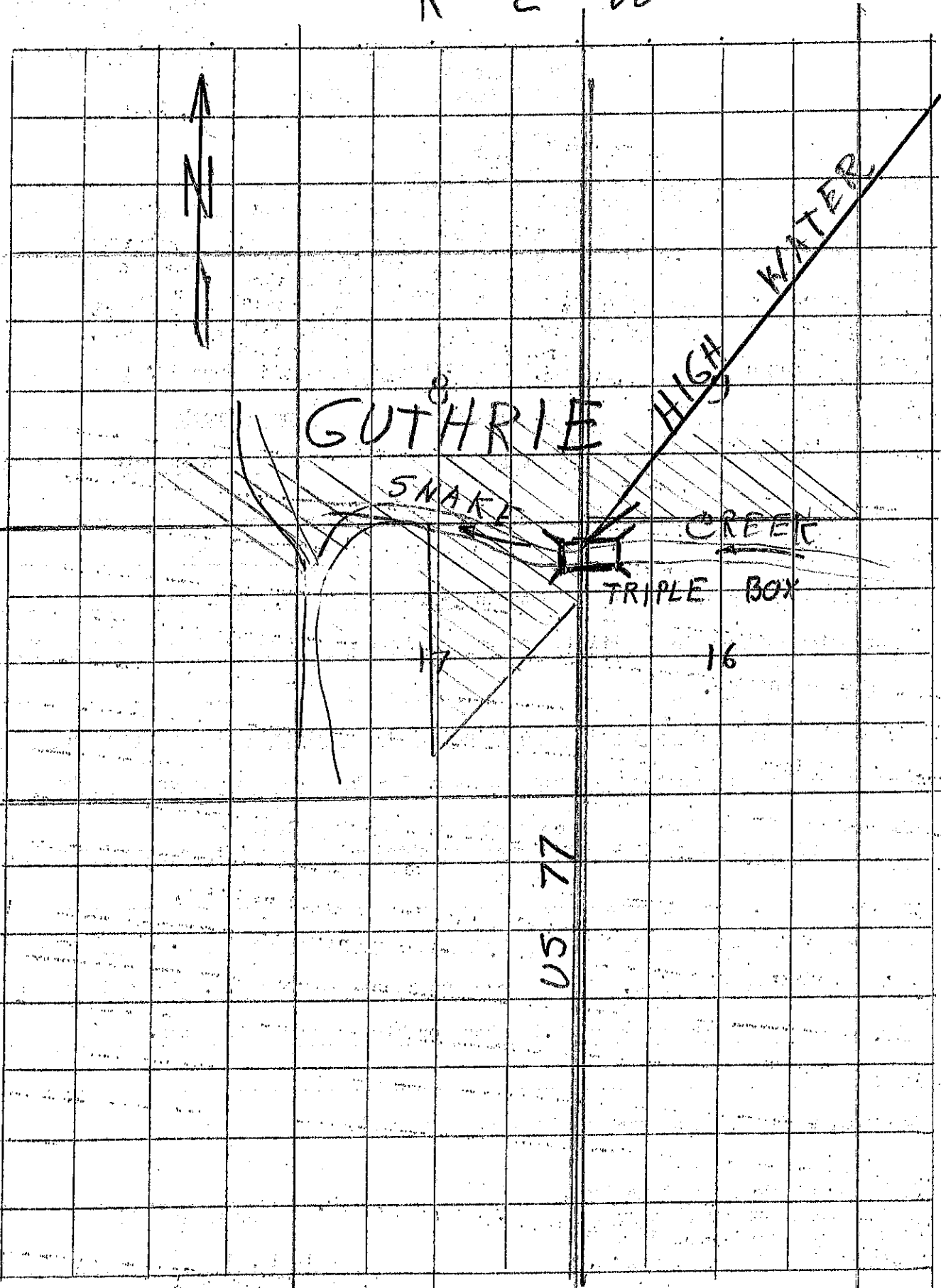

GUTHRIE HIGH

WATER

SNAKE

CREEK

TRIPLE BOX

T
16
N

17

16

05 77