

STATE OF OKLAHOMA  
DEPARTMENT OF HIGHWAYS  
PLANS AND SURVEY DEPARTMENT

FLOOD INFORMATION FORM

To be used in obtaining and transmitting flood water elevations for Plans & Survey office record files. This information to be obtained by all Chiefs of Party in their vicinity in times of unusual high water, or at any time available from a reliable source. The elevations can be recorded by level reading, by measurement from bridge floor, in relation to a house, above roadbed or any other dependable, clear manner that fits the situation, the highest order possible to be used. Separate report to be made on each crossing or place obtained.

County Logan Date highwater occurred May 19, 1949  
Highway number S.H. 33 Name of stream Cottonwood Creek  
Direction and distance from nearest town, village or store In Guthrie

Section, Township and Range \_\_\_\_\_

Description of Location At the West End of Viaduct on Noble Ave - Intersection of Noble & 5th Sts  
- Built under WPGM 256.5

Method obtained Wye level

Elevation 5.6 Above Slab at West End of Viaduct Slab Source of levels \_\_\_\_\_

6.8 Above Man hole cover at Intersection of Noble & 5th

Was highwater mark obtained from actual water, drift, local resident, U. S. Engineers, etc? Actual water line mark on

Hudson Houston Lumber Co & Darrell's Service Sta

Explanatory Remarks This H.W. is extreme and was caused by a 7" Rain - This information was obtained by A.B. Stephens and D.O. Clifton

Location to be shown on back of this sheet as a check.

Field Note: To be sent to Engr. of Plans & Survey (1 copy).  
Office Note: To be filed in Flood Information by Counties.

A.B. Stephens  
Res Chief of Party Engr.  
May 24, 1949  
Date

R2W

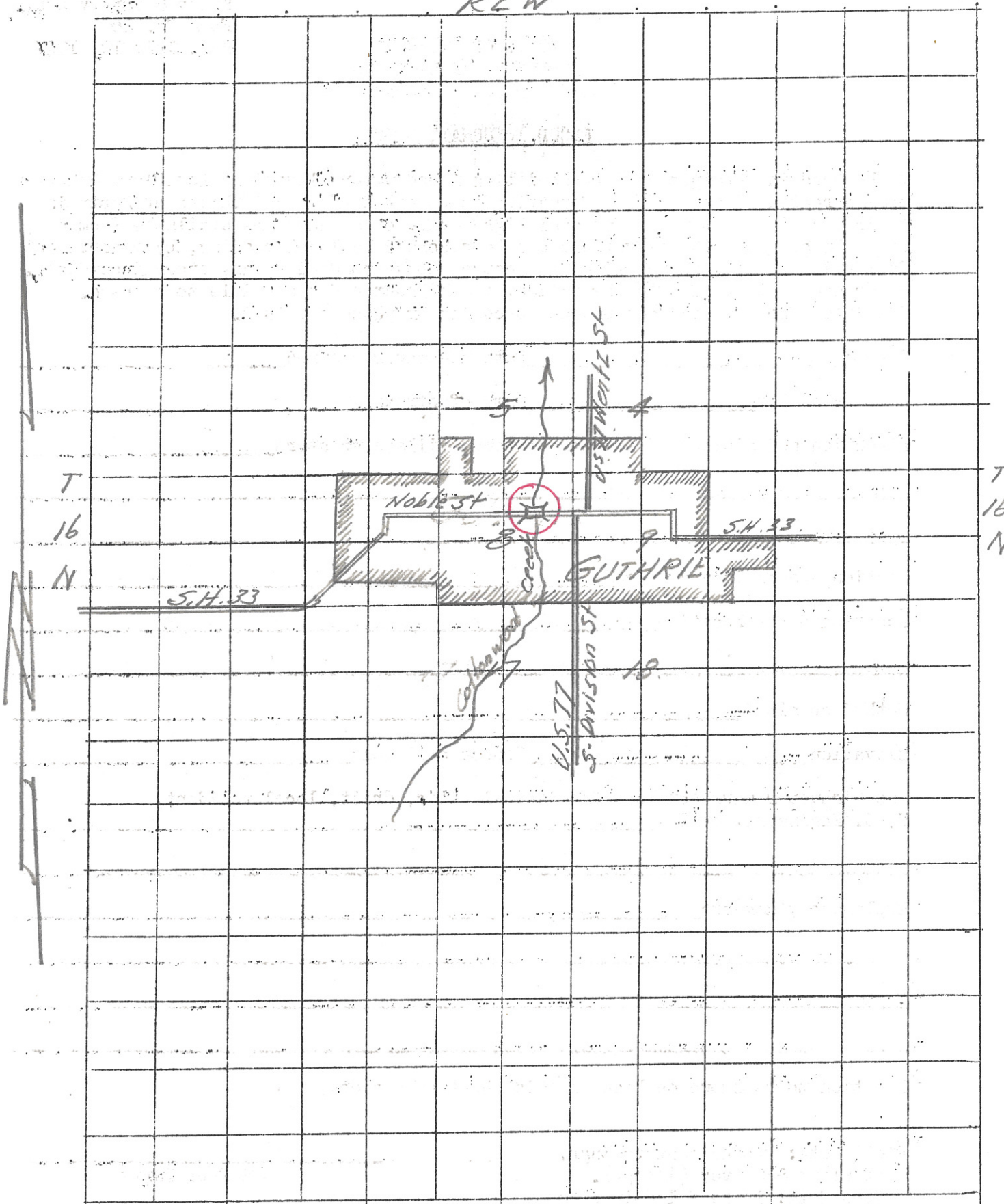

R2W