

STATE OF OKLAHOMA
DEPARTMENT OF HIGHWAYS
SURVEY DIVISION

Survey Division
Form No. 16
Rev. Sept. 10, 1961

FLOOD INFORMATION FORM

To be used in obtaining and transmitting flood water elevations for Survey Division office record files. This information to be obtained by all Chiefs of Party or others in their vicinity in times of unusual high water, or at any time available from a reliable source. The elevations can be recorded by level reading, by measurement from bridge floor, in relation to a house, above roadbed or any other dependable, clear manner that fits the situation, the highest order possible to be used. Separate report to be made on each crossing or place obtained.

County LOGAN Date highwater occurred NOVEMBER 2, 1974

Highway number _____ Name of stream COTTONWOOD CREEK

Direction and distance from nearest town, village or store IN GUTHRIE

LOCATION NO. 21

Section, Township and Range SECTION 8, T16N, R2W

Description of Location H/W OBTAINED AT INTERSECTION OF 11TH ST. AND PERKINS AVE. ON COTTONWOOD CREEK BRIDGE.

Elevation * 935.5
933.7 Source of levels USC&GS

Method obtained Fennel
HAND LEVEL Date obtained NOVEMBER 5, 1974

Did it appear to be normal medium extreme do not know

Was highwater mark obtained from actual water, drift, local resident, U. S. Engineers, etc.? DRIFT ON COTTONWOOD CREEK BRIDGE

* Highwater occurred Oct. 21, 1983. L.E.H. By G.D. Drullman

Explanatory Remarks _____

Location to be shown on back of this sheet as a check.

Field Note: To be sent to
Survey Engineer

Gene Provoost
~~CHIEF OF PARTY~~
LOCATION ENGINEER
NOVEMBER 25, 1974
Date

Location No. X21

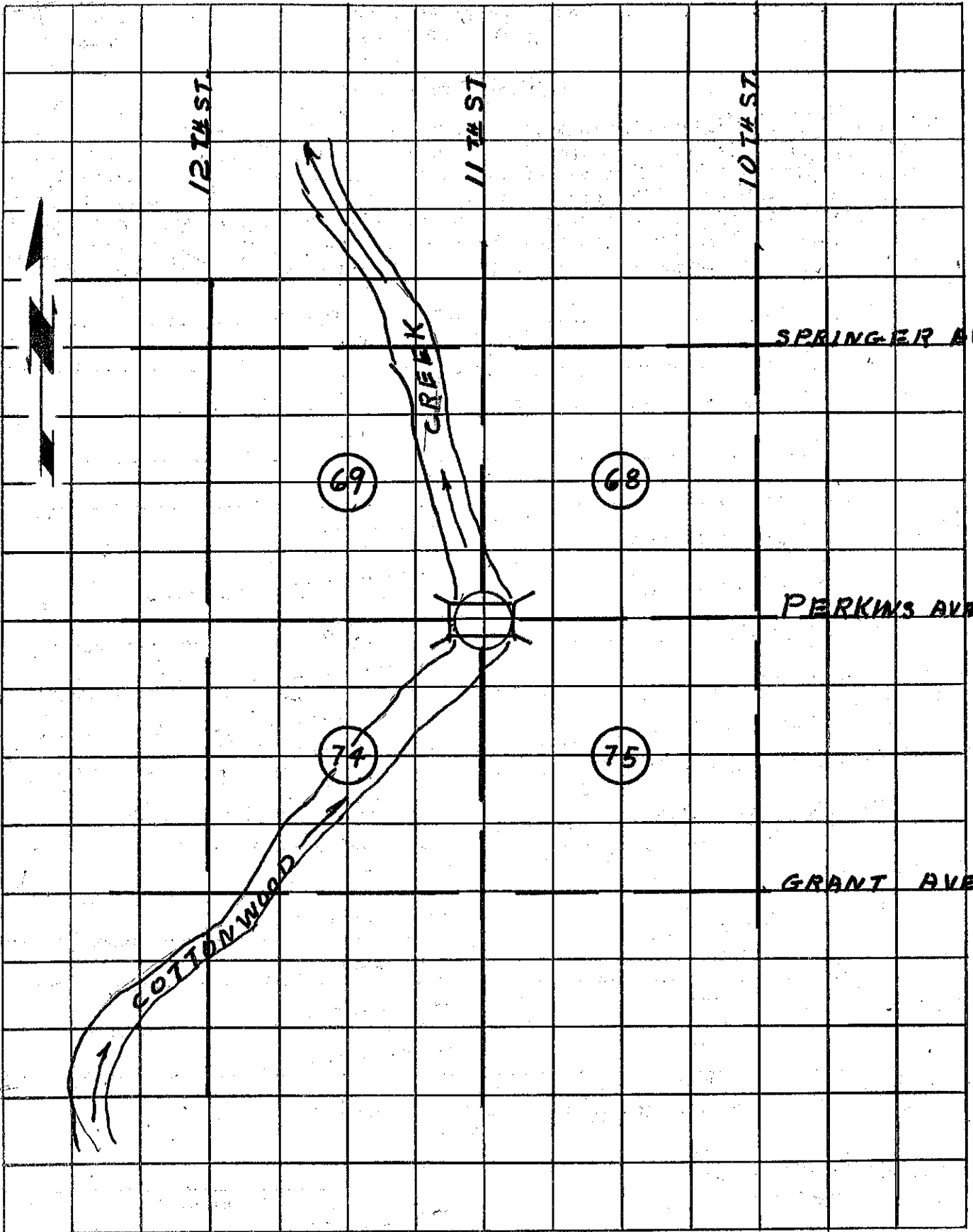

12th ST

11th ST

10th ST

SPRINGER AVE

PERKINS AVE

GRANT AVE

69

68

74

75

CREEK

COTTON WOOD

