

STATE OF OKLAHOMA  
DEPARTMENT OF HIGHWAYS  
SURVEY DIVISION

Survey Division  
Form No. 16  
Rev. Sept. 10, 1961

FLOOD INFORMATION FORM

To be used in obtaining and transmitting flood water elevations for Survey Division office record files. This information to be obtained by all Chiefs of Party or others in their vicinity in times of unusual high water, or at any time available from a reliable source. The elevations can be recorded by level reading, by measurement from bridge floor, in relation to a house, above roadbed or any other dependable, clear manner that fits the situation, the highest order possible to be used. Separate report to be made on each crossing or place obtained.

County LOGAN Date highwater occurred NOVEMBER 2, 1974

Highway number \_\_\_\_\_ Name of stream COTTONWOOD CREEK

Direction and distance from nearest town, village or store IN GUTHRIE

LOCATION NO. 19

Section, Township and Range SECTION 8, T16N, R2W

Description of Location H/W OBTAINED AT INTERSECTION OF 5TH ST. AND

WARNER AVE.

Elevation \*930.9  
929.6 Source of levels USC&GS

Method obtained Fennel  
HAND LEVEL Date obtained Nov. 1st & 2nd, 1983  
NOVEMBER 5, 1974

Did it appear to be  normal  medium  extreme  do not know

Was highwater mark obtained from actual water, drift, local resident,  
U. S. Engineers, etc.? WATER MARK ON HOUSE AT NW CORNER OF 5TH ST. AND

WARNER AVE. \*New Highwater mark 3.1 deep on porch at 524 Warner, Highwater  
occured Oct. 21, 1983

Explanatory Remarks L.E.H. By G. D. Brutton

Location to be shown on back of this sheet as a check.

Field Note: To be sent to  
Survey Engineer

Gene Provalt  
~~Chief of Party~~  
LOCATION ENGINEER  
NOVEMBER 25, 1974  
Date

Location No. X19

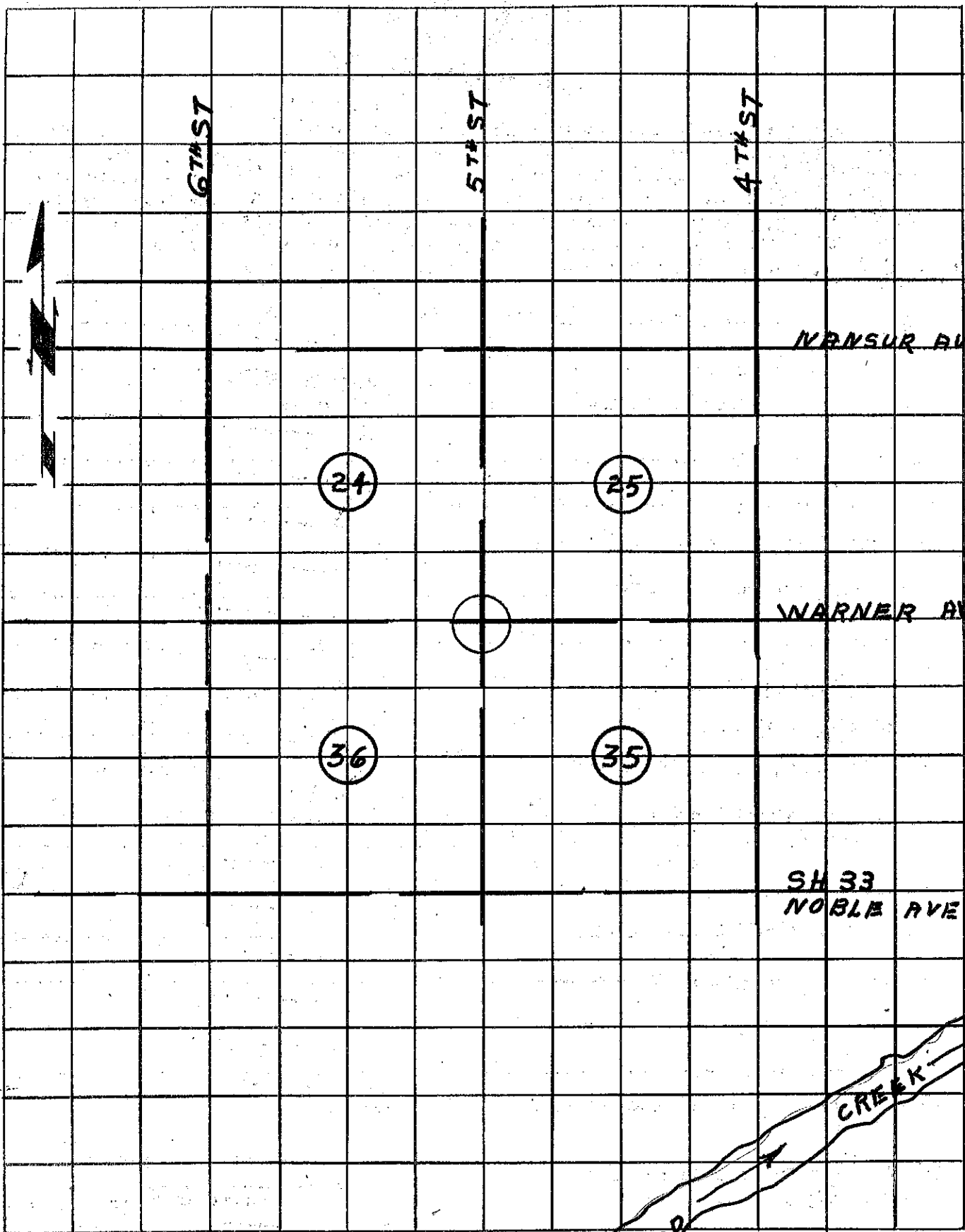

6TH ST

5TH ST

4TH ST

IVANSUR AVE

24

25

WARNER AVE.



36

35

SH 33  
NOBLE AVE

