

STATE OF OKLAHOMA  
DEPARTMENT OF HIGHWAYS  
SURVEY DIVISION

Survey Division  
Form No. 16  
Rev. Sept. 10, 1961

FLOOD INFORMATION FORM

To be used in obtaining and transmitting flood water elevations for Survey Division office record files. This information to be obtained by all Chiefs of Party or others in their vicinity in times of unusual high water, or at any time available from a reliable source. The elevations can be recorded by level reading, by measurement from bridge floor, in relation to a house, above roadbed or any other dependable, clear manner that fits the situation, the highest order possible to be used. Separate report to be made on each crossing or place obtained.

County LOGAN Date highwater occurred NOVEMBER 2, 1974

Highway number \_\_\_\_\_ Name of stream COTTONWOOD CREEK

Direction and distance from nearest town, village or store IN GUTHRIE

LOCATION NO. 16

Section, Township and Range SECTION 8, T16N, R2W

Description of Location H/W OBTAINED AT COLLEGE AVE. BRIDGE AT COTTONWOOD CREEK.

Elevation 930.6 Source of levels USC&GS

Method obtained HAND LEVEL Date obtained NOVEMBER 5, 1974

Did it appear to be  normal  medium  extreme  do not know

Was highwater mark obtained from actual water, drift, local resident, U. S. Engineers, etc.? DRIFT ON BRIDGE Highwater checked with fennel Level

Nov. 1st & 2nd, 1983. Highwater occurred Oct. 21, 1983 LEM. By A.D. Smith

Explanatory Remarks \_\_\_\_\_

Location to be shown on back of this sheet as a check.

Field Note: To be sent to  
Survey Engineer

Gene Prosser  
~~Chief of Party~~  
LOCATION ENGINEER  
NOVEMBER 25, 1974  
Date

Location No. X16

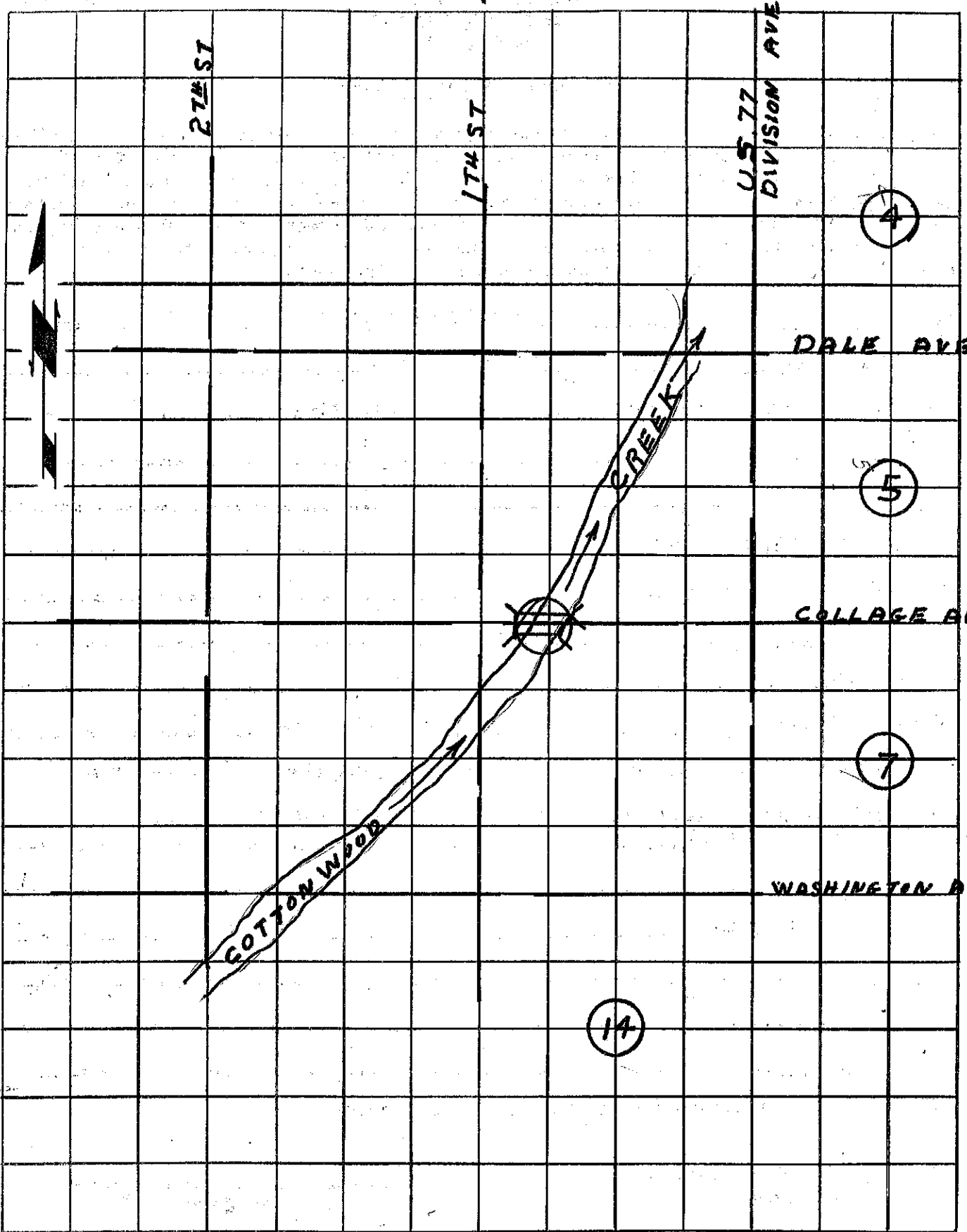

27th ST

17th ST

U.S. 77  
DIVISION AVE

4

DALE AVE

5

COLLEGE AVE

7

WASHINGTON AVE

COTTON WOOD

CREEK

14

