

STATE OF OKLAHOMA
DEPARTMENT OF HIGHWAYS
SURVEY DIVISION

FLOOD INFORMATION FORM

To be used in obtaining and transmitting flood water elevations for Survey Division office record files. This information to be obtained by all Chiefs of Party or others in their vicinity in times of unusual high water, or at any time available from a reliable source. The elevations can be recorded by level reading, by measurement from bridge floor, in relation to a house, above roadbed or any other dependable, clear manner that fits the situation, the highest order possible to be used. Separate report to be made on each crossing or place obtained.

County Logan Date highwater occurred November 2, 1974

Highway number SH 33 Name of stream Cottonwood Creek

Direction and distance from nearest town, village or store in Guthrie

Location No. 7

Section, Township and Range Section 8, T16N, R2W

Description of Location H/W obtained at intersection of 10th St. and Noble Ave. (SH 33)

Elevation *932.8
932.1 Source of levels USO&GS

Method obtained Fennel
Hand Level Date obtained Nov. 1, & 2nd, 1983
November 5, 1974

Did it appear to be normal medium extreme do not know

Was highwater mark obtained from actual water, drift, local resident, U. S. Engineers, etc.? Water mark on bldg. at SE corner intersection.

* New Highwater mark is water line on fruit stand SW cor 10th & Noble
Highwater occurred Oct. 21, 1983

Explanatory Remarks L.S.M. By S.D. \$utton

Location to be shown on back of this sheet as a check.

Field Note: To be sent to
Survey Engineer

Gene Rowalt
~~OKLAHOMA DEPARTMENT OF HIGHWAYS~~
Location Engineer
November 25, 1974
Date

Location No. X7

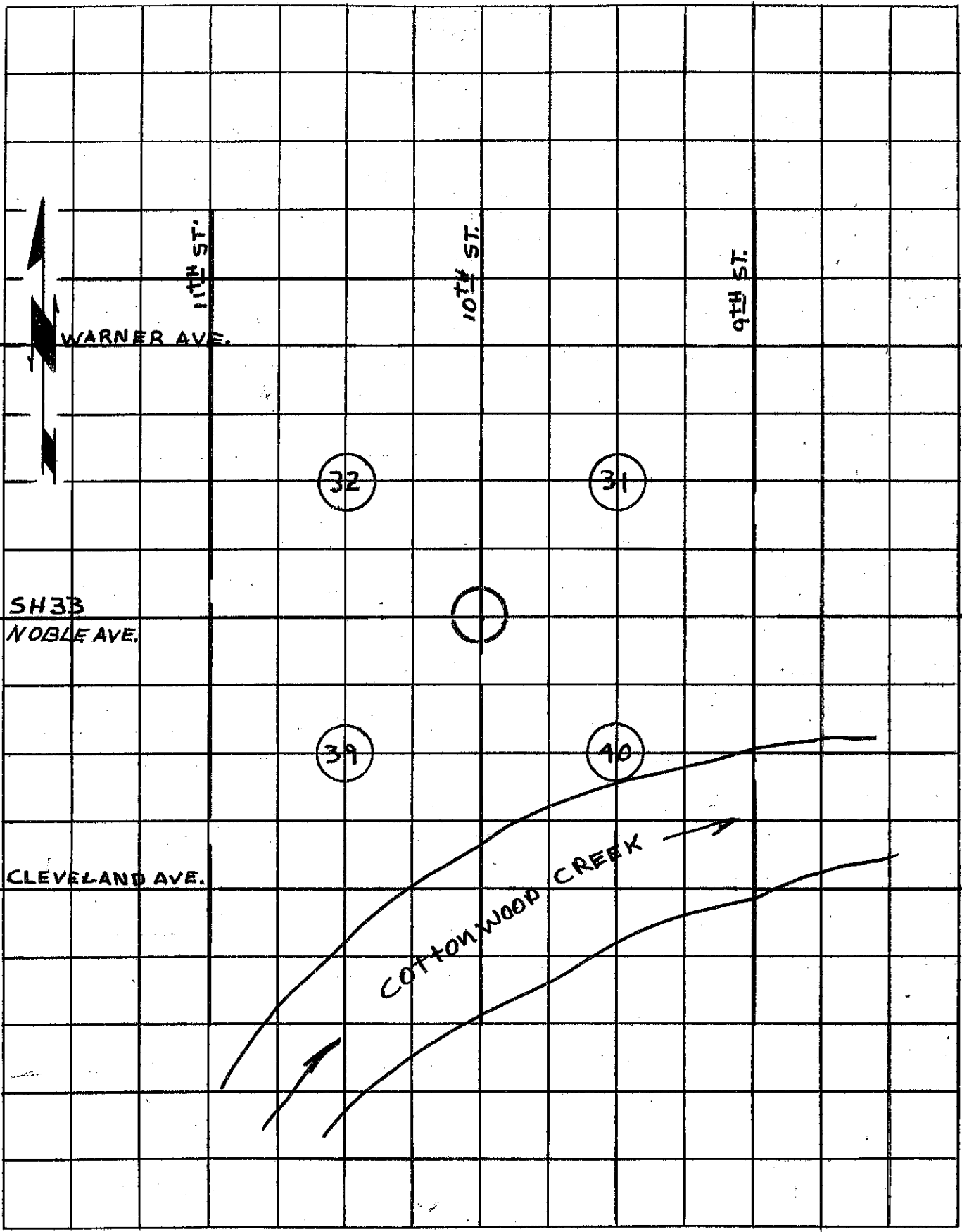

WARNER AVE.

11TH ST.

10TH ST.

9TH ST.

32

31

○

SH33

NOBLE AVE.

39

40

CLEVELAND AVE.

COTTONWOOD CREEK