

STATE OF OKLAHOMA
DEPARTMENT OF HIGHWAYS
SURVEY DIVISION

Survey Division
Form No. 16
Rev. Sept. 10, 1961

FLOOD INFORMATION FORM

To be used in obtaining and transmitting flood water elevations for Survey Division office record files. This information to be obtained by all Chiefs of Party or others in their vicinity in times of unusual high water, or at any time available from a reliable source. The elevations can be recorded by level reading, by measurement from bridge floor, in relation to a house, above roadbed or any other dependable, clear manner that fits the situation, the highest order possible to be used. Separate report to be made on each crossing or place obtained.

County Lincoln Date highwater occurred Nov. 3, 1974

Highway number SH 18 Name of stream Deep Fork of the Canadian River

Direction and distance from nearest town, village or store 4 mi. South of Chandler

Section, Township and Range Sec. 33, T14N-R4E

Description of Location North end of Main River Bridge, 0.3' below Bridge Seat.

Elevation _____ Source of levels _____

Method obtained Measured Date obtained Nov. 13, 1974

Did it appear to be normal medium extreme do not know

Was highwater mark obtained from actual water, drift, local resident, U. S. Engineers, etc.? watermark & mudline on bridge abutment and marks on

surrounding trees.

Explanatory Remarks Heavy upstream rainfall. This water and Bell Cow Creek coming from North was over SH 18 for most of the 4 miles North to Chandler.

Location to be shown on back of this sheet as a check.

Field Note: To be sent to
Survey Engineer

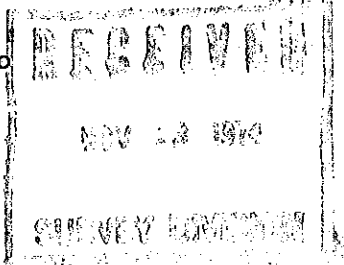

Ray E. Siggenbottom
Chief of Party

Nov. 14, 1974
Date

LOCATION NO. 4

RAE

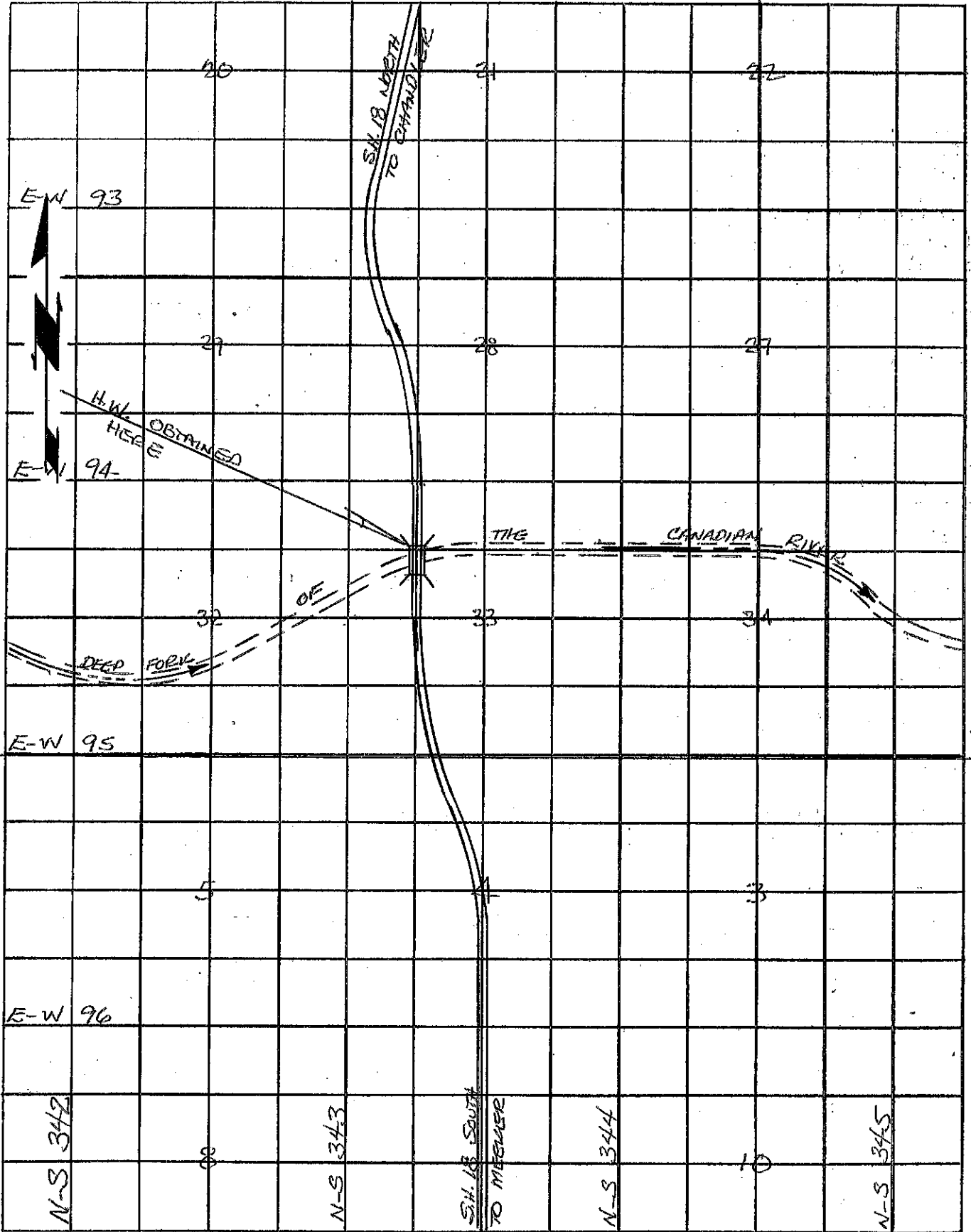

RAE