

STATE OF OKLAHOMA
DEPARTMENT OF HIGHWAYS
SURVEY DIVISION

Survey Division
Form No. 16
Rev. Sept. 10, 1961

FLOOD INFORMATION FORM

To be used in obtaining and transmitting flood water elevations for Survey Division office record files. This information to be obtained by all Chiefs of Party or others in their vicinity in times of unusual high water, or at any time available from a reliable source. The elevations can be recorded by level reading, by measurement from bridge floor, in relation to a house, above roadbed or any other dependable, clear manner that fits the situation, the highest order possible to be used. Separate report to be made on each crossing or place obtained.

County Lincoln Date highwater occurred Nov. 4, 1974
Highway number SH 99 Name of stream Deep Fork of the Canadian River
Direction and distance from nearest town, village or store 4 mi. South of Stroud

Section, Township and Range Between. Sec. 15 & 16, T14N-R6E

Description of Location North End of Main Bridge over River, 0.6 below top of
Wingwall - 0.2 below cen. of hwy., north end of bridge also.

Elevation _____ Source of levels _____

Method obtained measured from watermark Date obtained Nov. 13, 1974

Did it appear to be normal medium extreme do not know

Was highwater mark obtained from actual water, drift, local resident,
U. S. Engineers, etc.? watermark & mudline on concrete bridge abutment.

Explanatory Remarks Heavy upstream rainfall. This water was over hwy. approx.
1000' south & 1500' north of bridge but did not get over hwy. at bridge.

Location to be shown on back of this sheet as a check.

Field Note: To be sent to
Survey Engineer

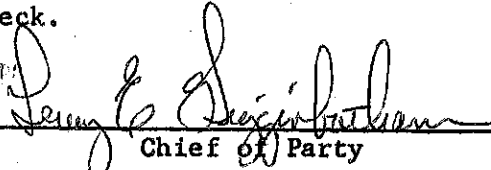

Chief of Party

Nov. 14, 1974

Date

LOCATION NO. 7

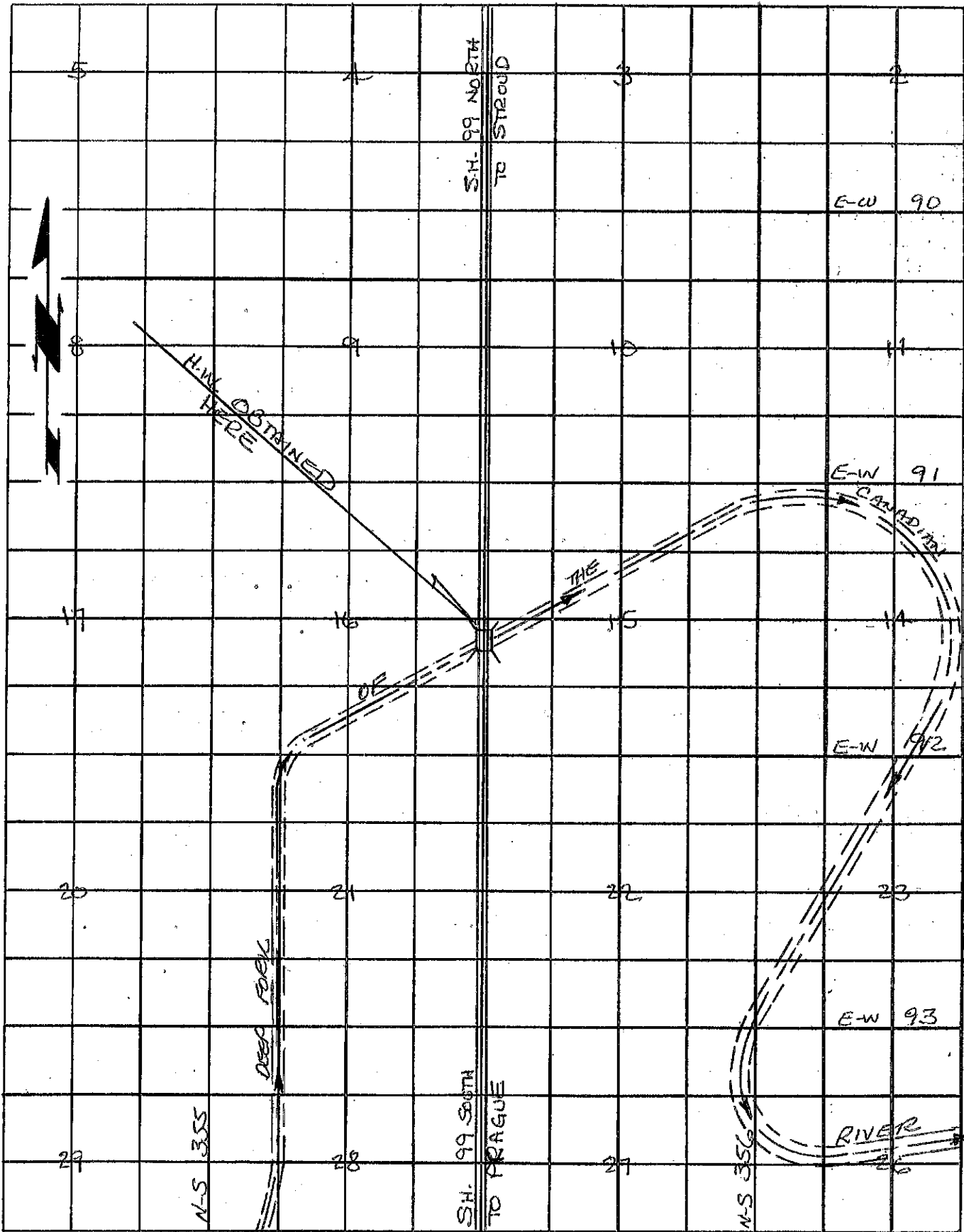
R 6 E.



T 14 N