



OKLAHOMA DEPARTMENT OF TRANSPORTATION  
SURVEY DIVISION

**FLOOD INFORMATION FORM**

<b>Division #:</b>	1 <input type="checkbox"/> 2 <input checked="" type="checkbox"/> 3 <input type="checkbox"/> 4 <input type="checkbox"/> 5 <input type="checkbox"/> 6 <input type="checkbox"/> 7 <input type="checkbox"/> 8 <input type="checkbox"/>
<b>County:</b>	LeFlore
<b>Date Highwater occurred:</b>	12/27/2015
<b>Highway Number:</b>	SH 63
<b>Name of Stream:</b>	Buzzard
<b>Direction and distance from nearest town, or highway junction</b>	2.7 miles East of Jct. of SH63 & US 271 S. of Talihina.
<b>Section, Township, Range:</b>	Section 16 T 3 N , R 22 E
<b>Description of Location:</b>	700' East of Buzzard Creek Bridge on SH 63.
<b>Latitude</b>	
<b>Longitude</b>	
<b>Highwater Elevation:</b>	657.9
<b>Level Datum &amp; Source:</b>	NAVD88 from SWO 4521(1) BM # 22
<b>Method used:</b>	Differential Leveling
<b>Date Elevation Obtained:</b>	1/11/2016
<b>Apparent Magnitude:</b>	Normal <input type="checkbox"/> Medium <input type="checkbox"/> Extreme <input type="checkbox"/> Unknown <input checked="" type="checkbox"/>
<b>Was Highwater Mark obtained from actual water, drift, local resident, or other source?</b>	Highwater Elevation obtained from McAlester Field Survey Party Personnel who observed highwater.
<b>Explanatory Remarks:</b>	

Name (Signature) Keith Major  
 Name (Printed) Keith Major  
 Date 1/12/2016

Note: Show Vicinity Map on back of form

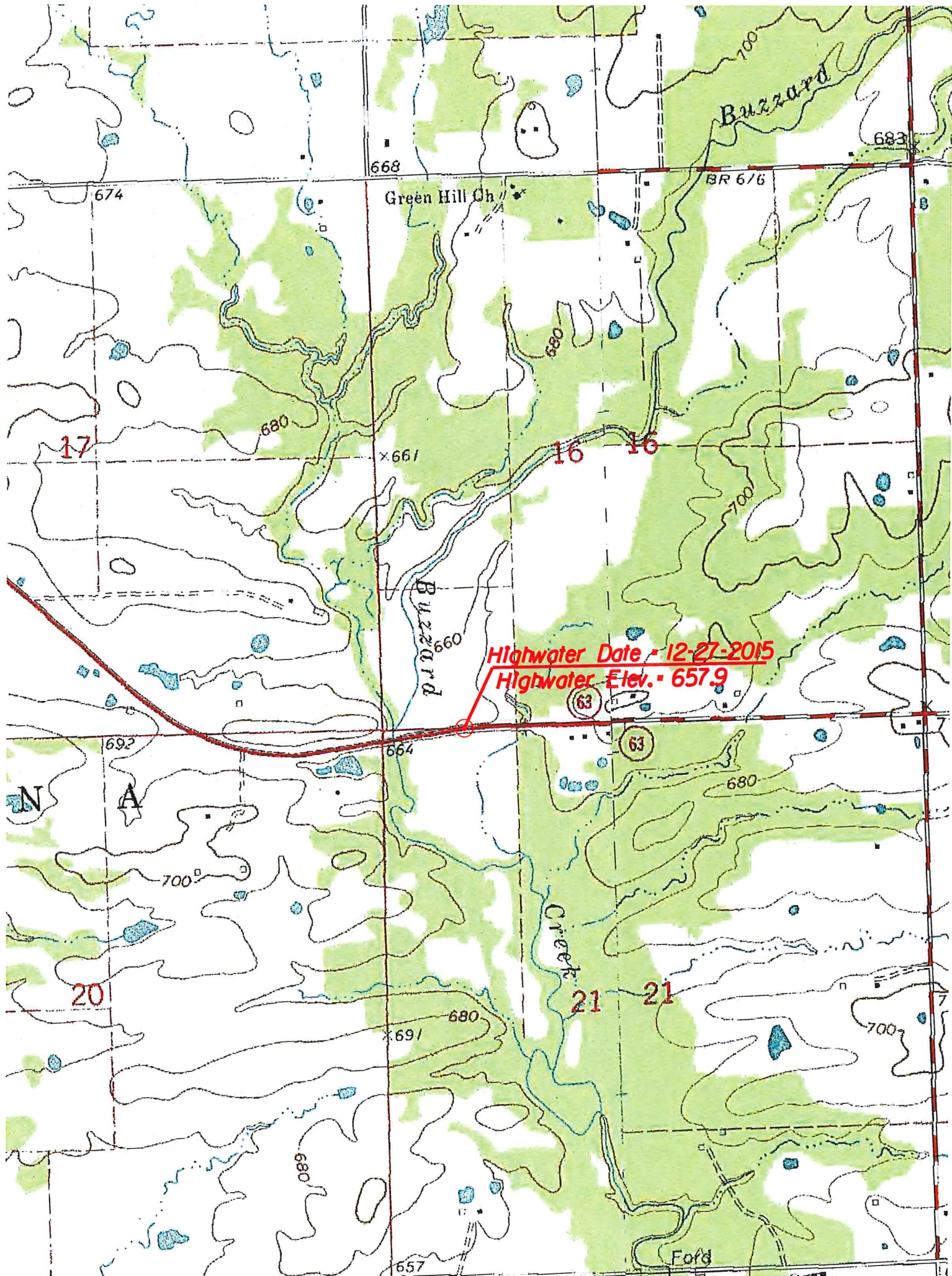

**Highwater Date = 12-27-2015**  
**Highwater Elev. = 657.9**