



OKLAHOMA DEPARTMENT OF TRANSPORTATION
SURVEY DIVISION

FLOOD INFORMATION FORM

Division #:	1 <input type="checkbox"/> 2 <input checked="" type="checkbox"/> 3 <input type="checkbox"/> 4 <input type="checkbox"/> 5 <input type="checkbox"/> 6 <input type="checkbox"/> 7 <input type="checkbox"/> 8 <input type="checkbox"/>
County:	Latimer
Date Highwater occurred:	12/27/2015
Highway Number:	SH 1
Name of Stream:	Tributary to Gaines Creek
Direction and distance from nearest town, or highway junction	1.5 miles East of Pittsburg Latimer County Line
Section, Township, Range:	Section 14 T 4 N , R 17 E
Description of Location:	
Latitude	
Longitude	
Highwater Elevation:	646.3
Level Datum & Source:	NAVD88(GEOID12B)
Method used:	GPS Static Session
Date Elevation Obtained:	1/11/2016
Apparent Magnitude:	Normal <input type="checkbox"/> Medium <input type="checkbox"/> Extreme <input checked="" type="checkbox"/> Unknown <input type="checkbox"/>
Was Highwater Mark obtained from actual water, drift, local resident, or other source?	Highwater Elevation obtained from McAlester Field Survey Party Personnel who observed highwater.
Explanatory Remarks:	

Name (Signature) Keith Major
 Name (Printed) Keith Major
 Date 1/12/2016

Note: Show Vicinity Map on back of form

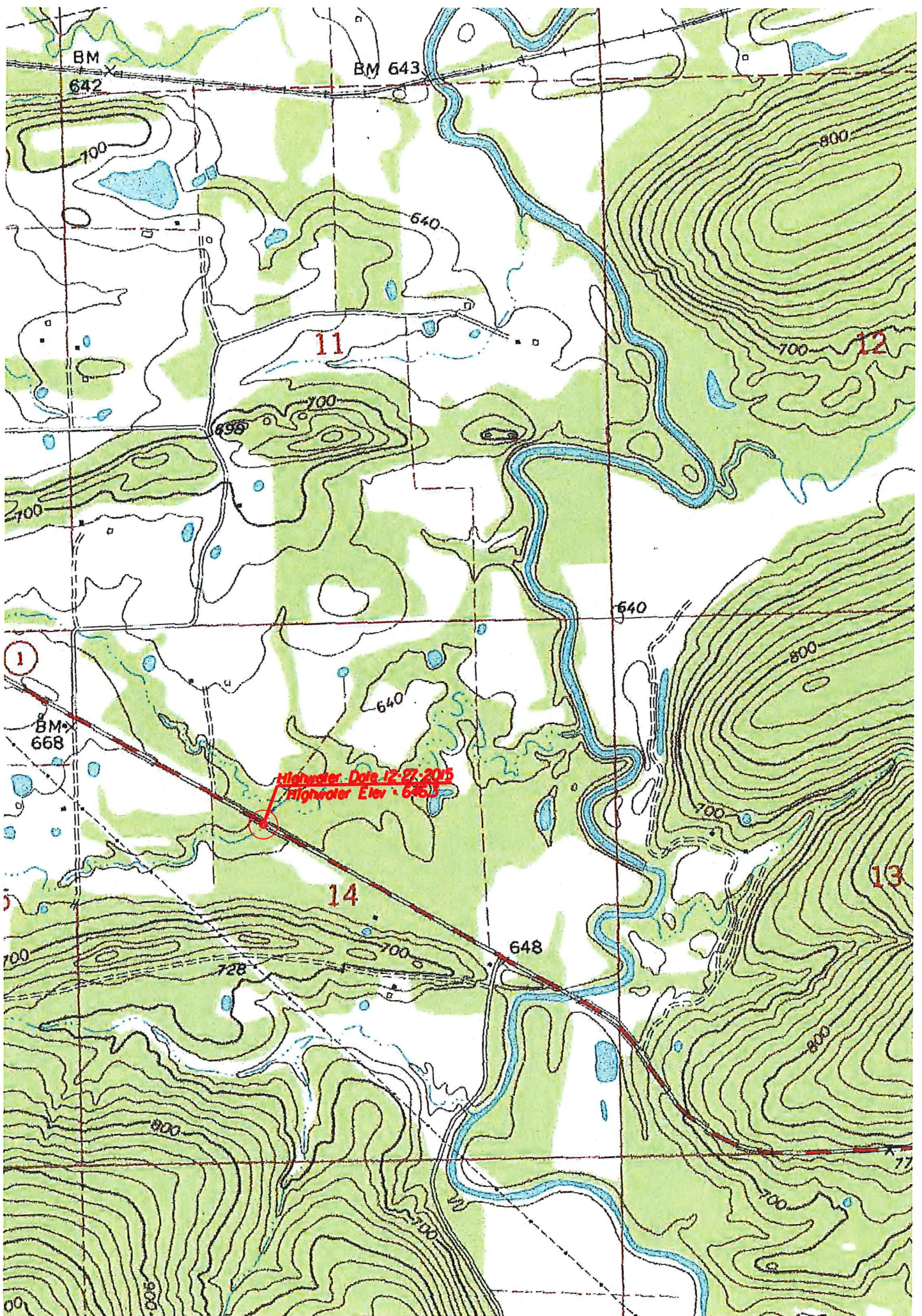

BM

642

BM 643

700

640

800

11

12

700

698

700

640

800

1

BM

668

Highwater Date 12-27-2015
(Highwater Elev. 646)

640

700

13

14

648

700

728

700

800

77

700

800

700

800