



OKLAHOMA DEPARTMENT OF TRANSPORTATION
SURVEY DIVISION

FLOOD INFORMATION FORM

Division #:	1 <input type="checkbox"/> 2 <input type="checkbox"/> 3 <input type="checkbox"/> 4 <input type="checkbox"/> 5 <input checked="" type="checkbox"/> 6 <input type="checkbox"/> 7 <input type="checkbox"/> 8 <input type="checkbox"/>
County:	Kiowa
Date Highwater occurred:	10/8/2018
Highway Number:	S.H. 183
Name of Stream:	Creek
Direction and distance from nearest town, or highway junction	0.6 Miles North of Jct. S.H. 19 W & U.S. 183
Section, Township, Range:	Section 31 T 5 N , R 17 W
Description of Location:	Pasture with Grass lined bar ditches.
Latitude	34^51'42.02" N
Longitude	99^01'37.61" W
Highwater Elevation:	1467' Water Was Halfway up in Northbound Lane.
Level Datum & Source:	NAVD88 (Computer using GEOID12B)
Method used:	OPUS-RS Solution Utilizing RTK
Date Elevation Obtained:	10/17/2018
Apparent Magnitude:	Normal <input type="checkbox"/> Medium <input checked="" type="checkbox"/> Extreme <input type="checkbox"/> Unknown <input type="checkbox"/>
Was Highwater Mark obtained from actual water, drift, local resident, or other source?	Supervisor of Kiowa County ODOT.
Explanatory Remarks:	6" to 8" of rain occurred in the area of this location.

Name (Signature) _____

Name (Printed) Lawton Crew

Date 10/22/2018

Note: Show Vicinity Map on back of form

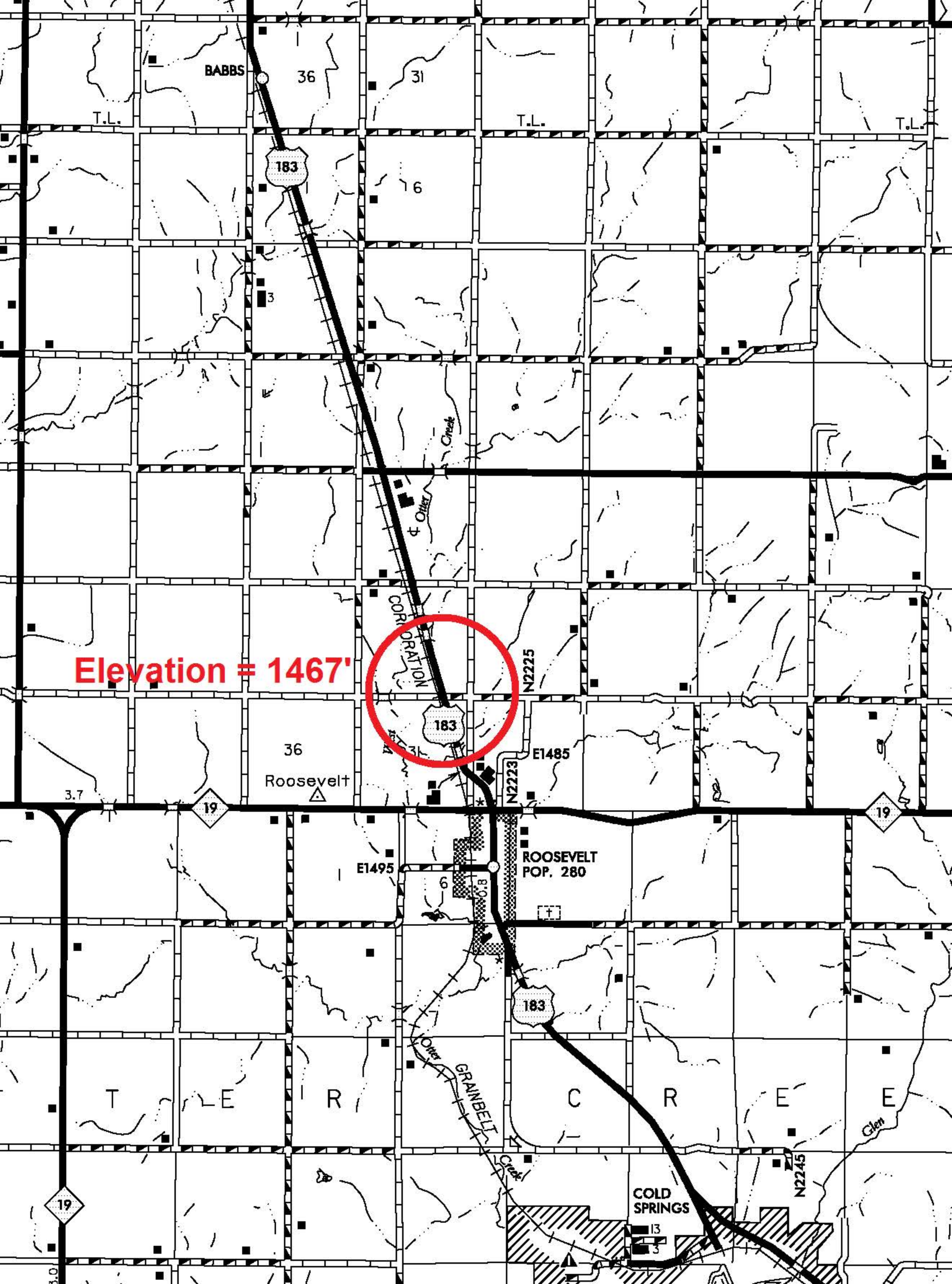

Elevation = 1467'

BABBS

36

31

T.L.

T.L.

183

6

3

Creek

4 Other

CORPORATION

N2225

183

36

E1485

Roosevelt

3.7

19

19

E1495

ROOSEVELT
POP. 280

6

183

T

E

R

C

R

E

E

GRANBELL

Creek

COLD
SPRINGS

N2245

13

5

19

3.0