



OKLAHOMA DEPARTMENT OF TRANSPORTATION
SURVEY DIVISION

FLOOD INFORMATION FORM

Division #:	1 <input type="checkbox"/> 2 <input type="checkbox"/> 3 <input type="checkbox"/> 4 <input type="checkbox"/> 5 <input checked="" type="checkbox"/> 6 <input type="checkbox"/> 7 <input type="checkbox"/> 8 <input type="checkbox"/>
County:	Kiowa
Date Highwater occurred:	5/10/2019
Highway Number:	S.H. 19
Name of Stream:	North Fork Red River
Direction and distance from nearest town, or highway junction	Approx. 2.6 Miles East of Warren.
Section, Township, Range:	Section 26 T 4 N , R 19 W
Description of Location:	Pasture and Light Timber, Water crossed over S.H. 19 East of the North Fork Red River Bridge.
Latitude	34^46'59" N
Longitude	99^09'42" W
Highwater Elevation:	1400' or Approximately 2' over the road.
Level Datum & Source:	NAVD88 (Computed using GEOID12B)
Method used:	RTK GPS
Date Elevation Obtained:	5/13/2019
Apparent Magnitude:	Normal <input type="checkbox"/> Medium <input checked="" type="checkbox"/> Extreme <input type="checkbox"/> Unknown <input type="checkbox"/>
Was Highwater Mark obtained from actual water, drift, local resident, or other source?	Highwater was obtained from actual drift line on road.
Explanatory Remarks:	Approx. 3-5" of rain occurred overnight in the upstream area of this location.

Name (Signature) _____

Name (Printed) Lawton Crew

Date 5/14/2019

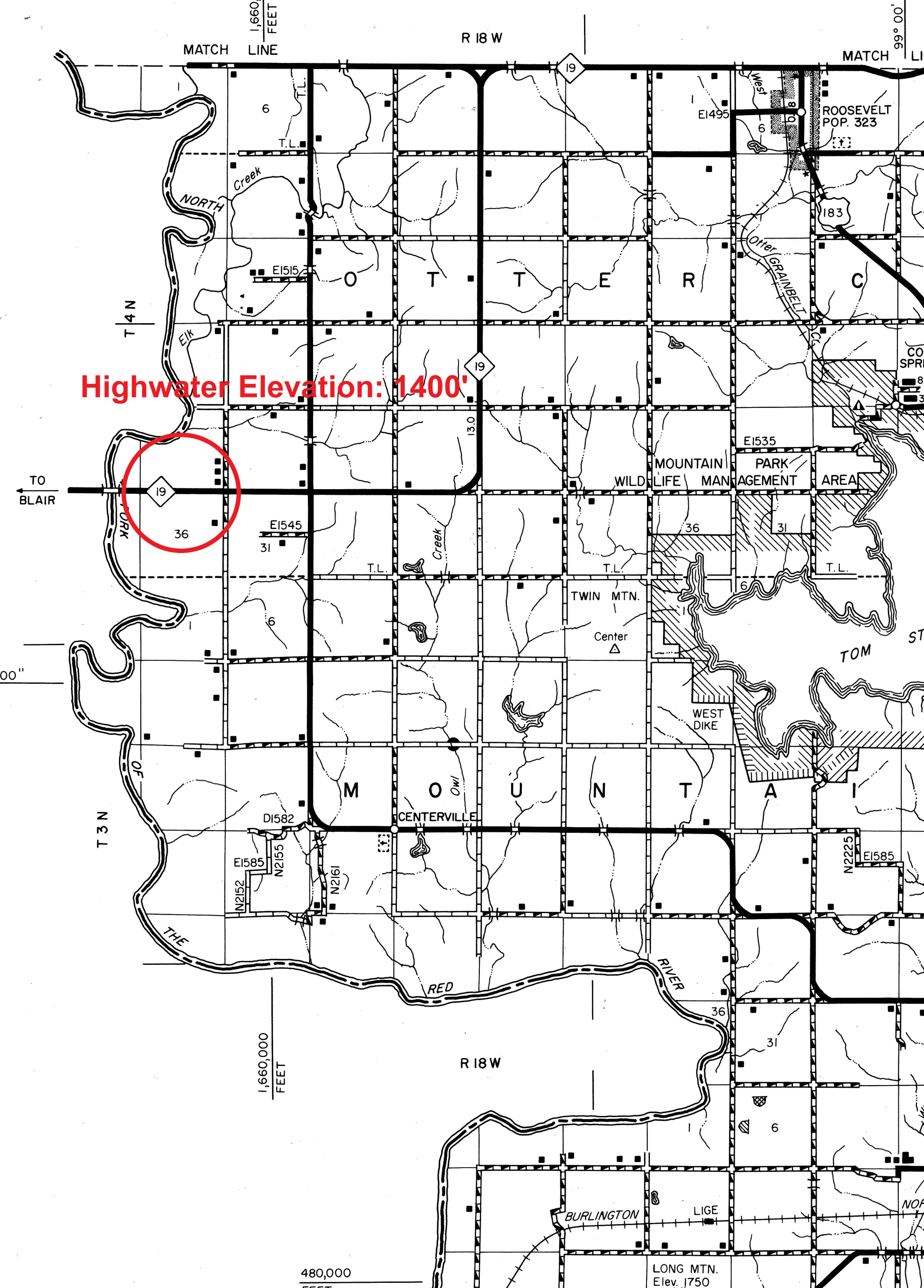

Highwater Elevation: 1400'

480,000 FEET