



OKLAHOMA DEPARTMENT OF TRANSPORTATION  
SURVEY DIVISION

**FLOOD INFORMATION FORM**

<b>Division #:</b>	1 <input type="checkbox"/> 2 <input type="checkbox"/> 3 <input type="checkbox"/> 4 <input type="checkbox"/> 5 <input checked="" type="checkbox"/> 6 <input type="checkbox"/> 7 <input type="checkbox"/> 8 <input type="checkbox"/>
<b>County:</b>	Kiowa
<b>Date Highwater occurred:</b>	10/8/2018
<b>Highway Number:</b>	S.H. 115
<b>Name of Stream:</b>	Creek
<b>Direction and distance from nearest town, or highway junction</b>	6.8 Miles South of Jct S.H. 115 & S.H. 9
<b>Section, Township, Range:</b>	Section 18 T 6 N , R 14 W
<b>Description of Location:</b>	NBI 31821 With Pasture and Cultivation.
<b>Latitude</b>	34^59'43.55" N
<b>Longitude</b>	98^43'34.16" W
<b>Highwater Elevation:</b>	1440' or Approximately 1' Above Road
<b>Level Datum &amp; Source:</b>	NAVD88 (Computer using GEOID12B)
<b>Method used:</b>	OPUS-RS Solution Utilizing RTK
<b>Date Elevation Obtained:</b>	10/17/2018
<b>Apparent Magnitude:</b>	Normal <input type="checkbox"/> Medium <input checked="" type="checkbox"/> Extreme <input type="checkbox"/> Unknown <input type="checkbox"/>
<b>Was Highwater Mark obtained from actual water, drift, local resident, or other source?</b>	Supervisor of Kiowa County ODOT.
<b>Explanatory Remarks:</b>	6" to 8" of rain occurred in the area of this location.

Name (Signature) \_\_\_\_\_

Name (Printed) Lawton Crew

Date 10/22/2018

Note: Show Vicinity Map on back of form

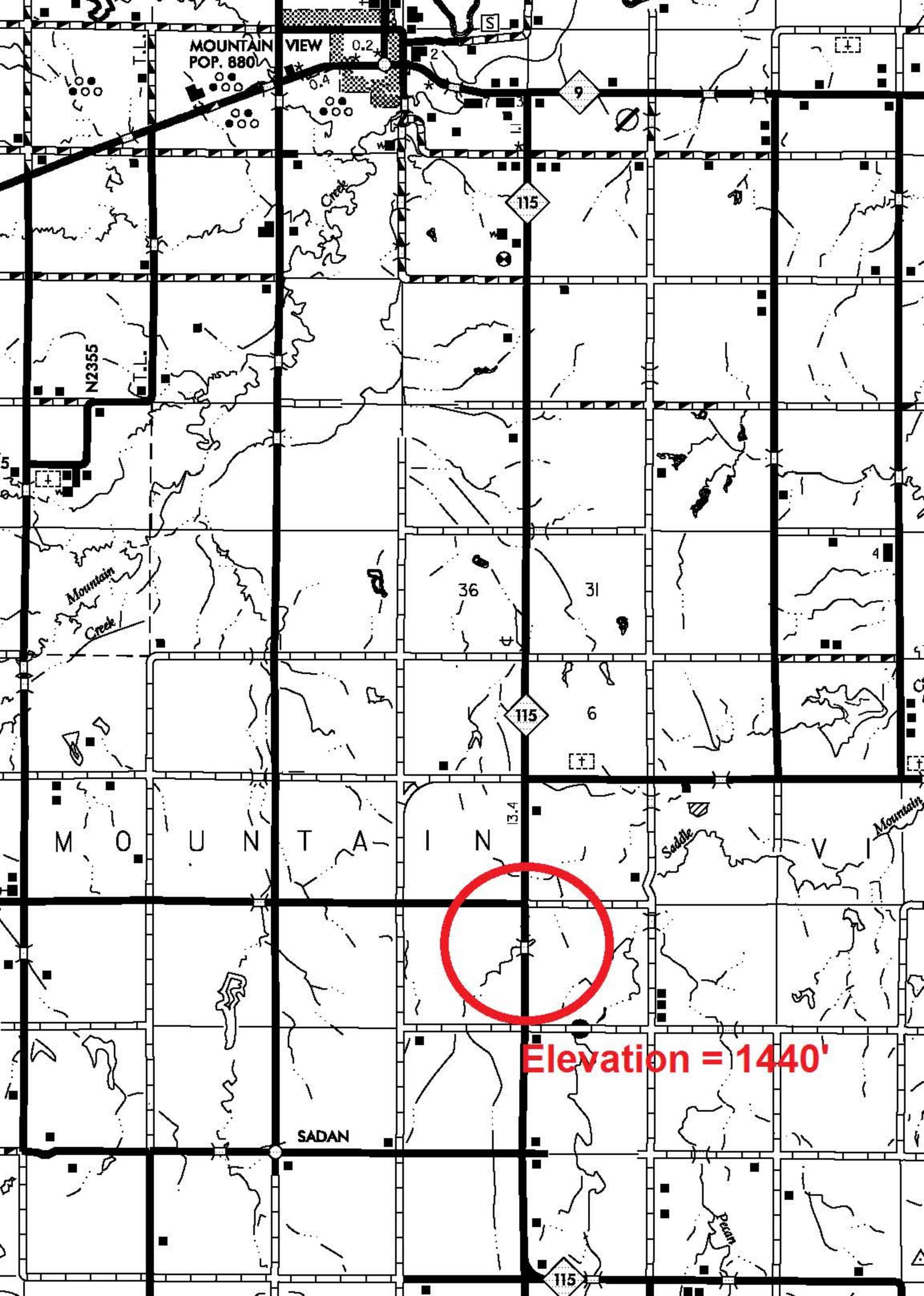

MOUNTAIN VIEW  
POP. 880

0.2

0.4

N2355

Mountain  
Creek

M O U N T A I N

SADAN

Elevation = 1440'

115

36

31

115

6

3.4

Saddle

115