



OKLAHOMA DEPARTMENT OF TRANSPORTATION  
SURVEY DIVISION

**FLOOD INFORMATION FORM**

<b>Division #:</b>	1 <input type="checkbox"/> 2 <input type="checkbox"/> 3 <input type="checkbox"/> 4 <input type="checkbox"/> 5 <input checked="" type="checkbox"/> 6 <input type="checkbox"/> 7 <input type="checkbox"/> 8 <input type="checkbox"/>
<b>County:</b>	Kiowa
<b>Date Highwater occurred:</b>	8/25/2017
<b>Highway Number:</b>	SH-115
<b>Name of Stream:</b>	Saddle Mountain Creek
<b>Direction and distance from nearest town, or highway junction</b>	Approx. 1.7 Mi. S of Jct. SH19 W & SH115
<b>Section, Township, Range:</b>	Section 29 T 5 N , R 14 W
<b>Description of Location:</b>	Cultivation with Surrounding Timber NBI 638
<b>Latitude</b>	34^52'25.13" N
<b>Longitude</b>	98^42'28.94" W
<b>Highwater Elevation:</b>	1616.3 Ft. or Approx. 0.5' Above the road.
<b>Level Datum &amp; Source:</b>	NAVD88 Taken from SWO 5124(1)
<b>Method used:</b>	Utilizing RTK
<b>Date Elevation Obtained:</b>	8/29/2017
<b>Apparent Magnitude:</b>	Normal <input type="checkbox"/> Medium <input checked="" type="checkbox"/> Extreme <input type="checkbox"/> Unknown <input type="checkbox"/>
<b>Was Highwater Mark obtained from actual water, drift, local resident, or other source?</b>	Highwater was obtained from actual drift line.
<b>Explanatory Remarks:</b>	4" to 5" of rain occurred in the area of this location.

Name (Signature) Steve Perring

Name (Printed) Steve Perring

Date 9/7/2017

Note: Show Vicinity Map on back of form

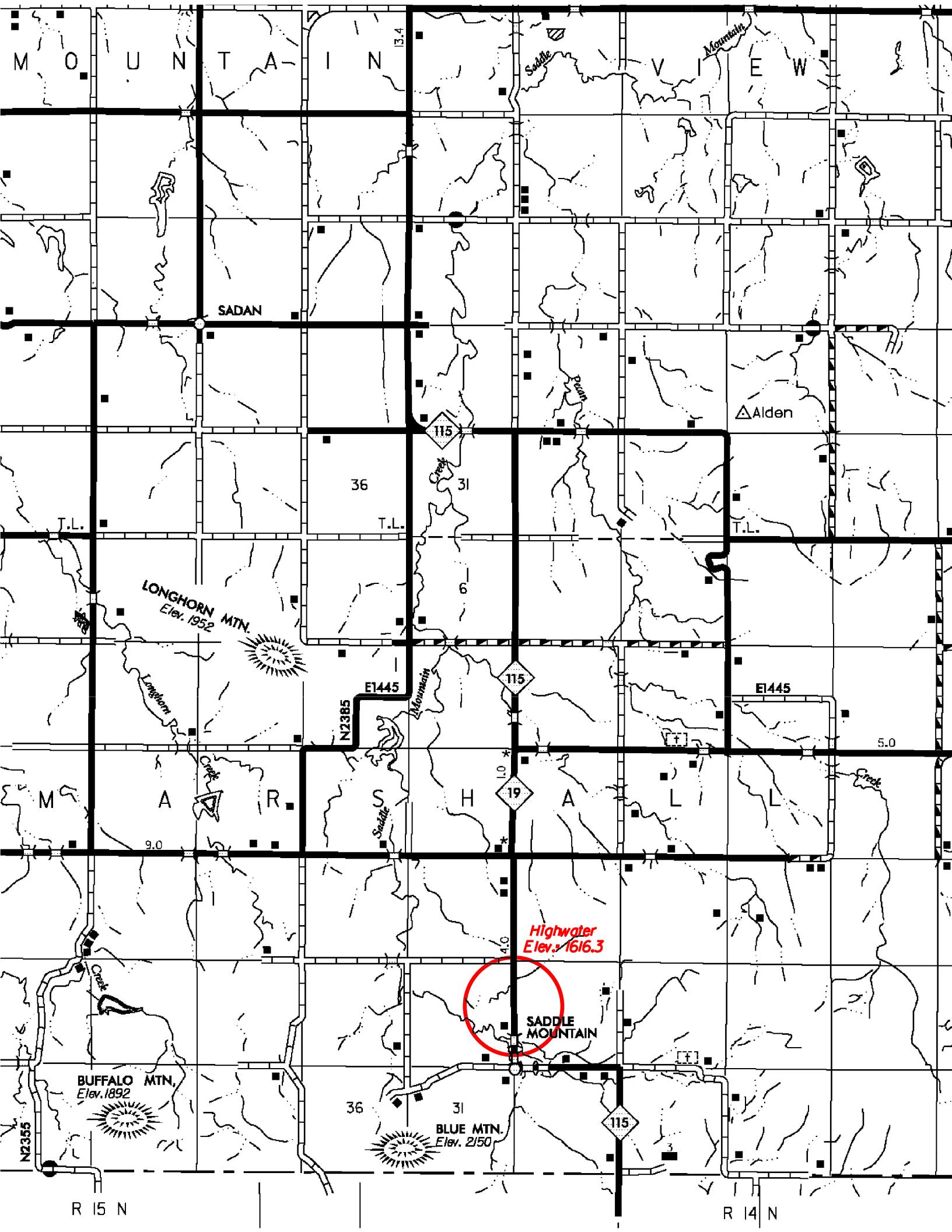

M O U N T A I N V I E W

SADAN

△Alden

LONGHORN MTN.  
Elev. 1952

Highwater  
Elev. 1616.3

SADDLE  
MOUNTAIN

BUFFALO MTN.  
Elev. 1892

BLUE MTN.  
Elev. 2150

R 15 N

R 14 N