



OKLAHOMA DEPARTMENT OF TRANSPORTATION
SURVEY DIVISION

FLOOD INFORMATION FORM

Division #:	1 <input type="checkbox"/> 2 <input type="checkbox"/> 3 <input type="checkbox"/> 4 <input type="checkbox"/> 5 <input checked="" type="checkbox"/> 6 <input type="checkbox"/> 7 <input type="checkbox"/> 8 <input type="checkbox"/>
County:	Kiowa
Date Highwater occurred:	10/8/2018
Highway Number:	S.H. 115
Name of Stream:	Creek
Direction and distance from nearest town, or highway junction	6.6 Miles South of Jct S.H. 115 & S.H. 9. Water crossed approximately 300' S. of Bridge
Section, Township, Range:	Section 18 T 6 N , R 14 W
Description of Location:	Pasture with Light Timber.
Latitude	34^59'43.61" N
Longitude	98^43'34.13" W
Highwater Elevation:	1436' or Approximately 2" Above Road.
Level Datum & Source:	NAVD88 (Computer using GEOID12B)
Method used:	OPUS-RS Solution Utilizing RTK
Date Elevation Obtained:	10/17/2018
Apparent Magnitude:	Normal <input type="checkbox"/> Medium <input checked="" type="checkbox"/> Extreme <input type="checkbox"/> Unknown <input type="checkbox"/>
Was Highwater Mark obtained from actual water, drift, local resident, or other source?	Supervisor of Kiowa County ODOT.
Explanatory Remarks:	6" to 8" of rain occurred in the area of this location.

Name (Signature) _____

Name (Printed) Lawton Crew

Date 10/22/2018

Note: Show Vicinity Map on back of form

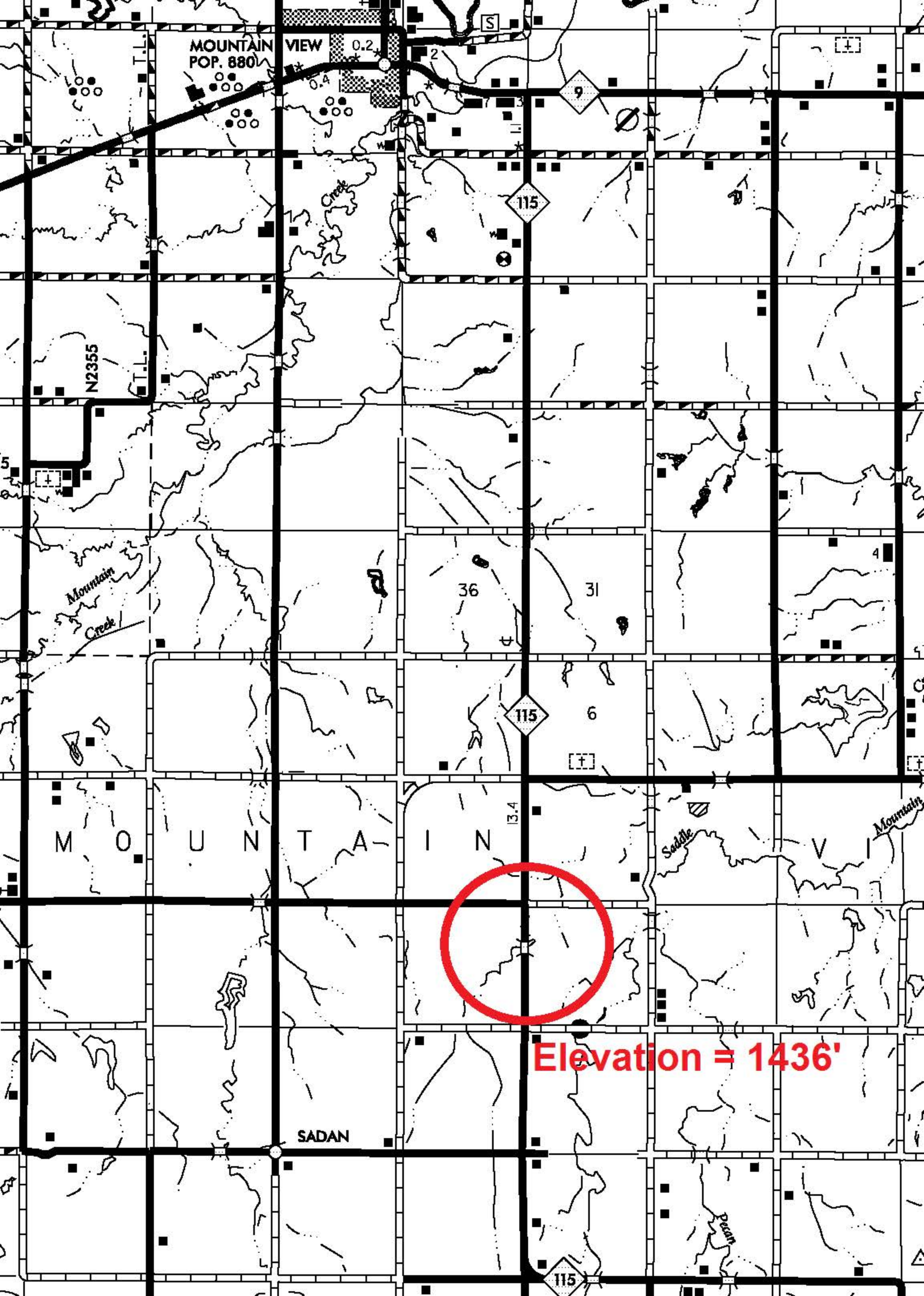

MOUNTAIN VIEW
POP. 880

N2355

M O U N T A I N

SADAN

Elevation = 1436'

115

115

115

36

31

6

3.4

Creek

Mountain
Creek

Saddle

Mountain

Sadan