



OKLAHOMA DEPARTMENT OF TRANSPORTATION
SURVEY DIVISION

FLOOD INFORMATION FORM

| | |
|---|--|
| Division #: | 1 <input type="checkbox"/> 2 <input type="checkbox"/> 3 <input type="checkbox"/> 4 <input type="checkbox"/> 5 <input checked="" type="checkbox"/> 6 <input type="checkbox"/> 7 <input type="checkbox"/> 8 <input type="checkbox"/> |
| County: | Kiowa |
| Date Highwater occurred: | 10/8/2018 |
| Highway Number: | S.H. 115 |
| Name of Stream: | Creek |
| Direction and distance from nearest town, or highway junction | 6.2 Miles South of S.H. 9 & S.H. 115 Jct. |
| Section, Township, Range: | Section 7 T 6 N , R 14 W |
| Description of Location: | Cultivation with grass lined bar ditches. |
| Latitude | 35^00'13.61" N |
| Longitude | 98^43'34.08" W |
| Highwater Elevation: | 1436' or Approximately 1' Above S Headwall |
| Level Datum & Source: | NAVD88 (Computer using GEOID12B) |
| Method used: | OPUS-RS Solution Utilizing RTK |
| Date Elevation Obtained: | 10/17/2018 |
| Apparent Magnitude: | Normal <input type="checkbox"/> Medium <input checked="" type="checkbox"/> Extreme <input type="checkbox"/> Unknown <input type="checkbox"/> |
| Was Highwater Mark obtained from actual water, drift, local resident, or other source? | Supervisor of Kiowa County ODOT. |
| Explanatory Remarks: | 6" to 8" of rain occurred in the area of this location. |

Name (Signature) _____

Name (Printed) Lawton Crew

Date 10/22/2018

Note: Show Vicinity Map on back of form

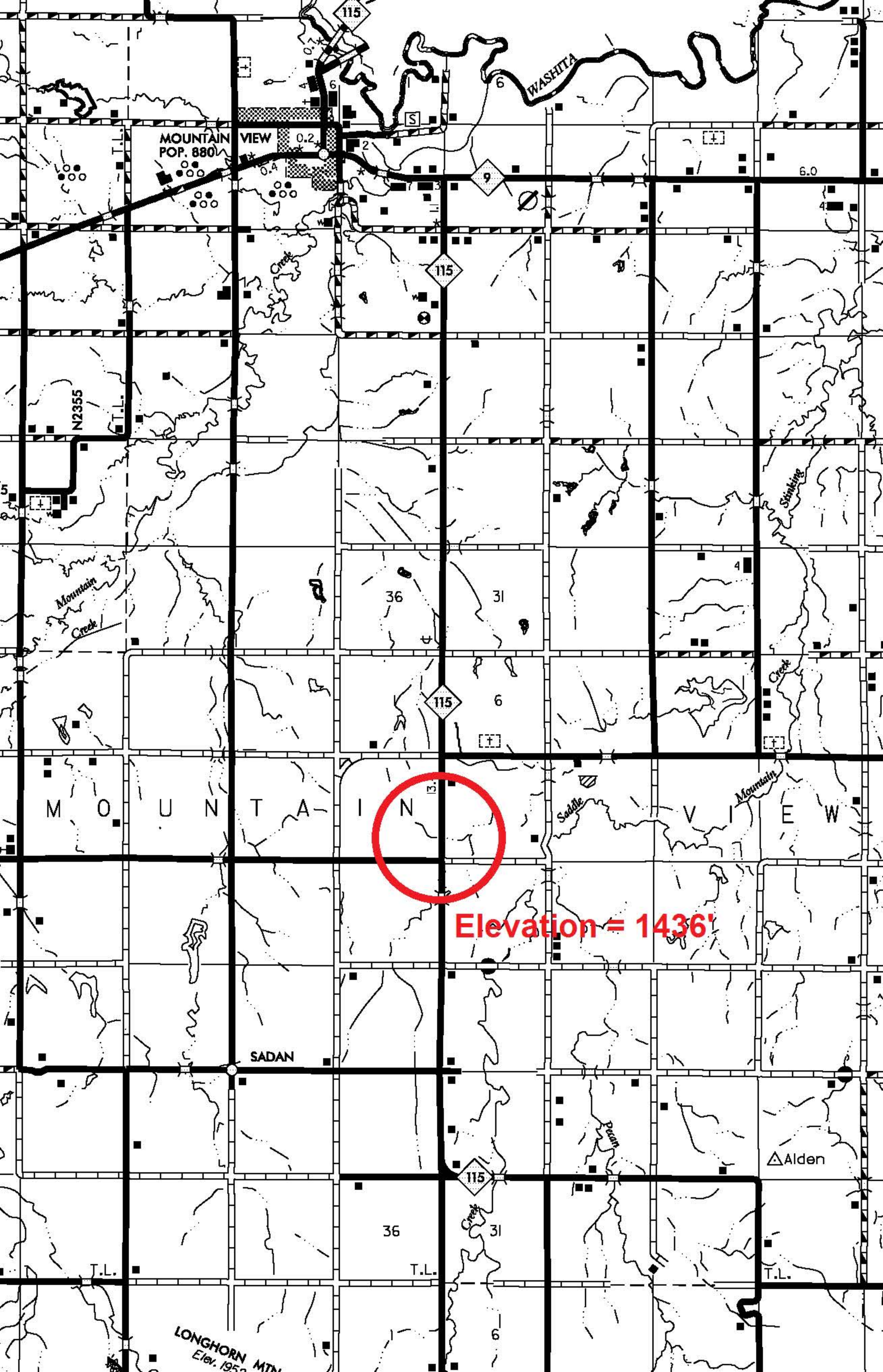

MOUNTAIN VIEW
POP. 880

WASHITA



Elevation = 1436'

M O U N T A I N V I E W

SADAN

△ Alden

LONGHORN MTS
Elev. 1952