



OKLAHOMA DEPARTMENT OF TRANSPORTATION  
SURVEY DIVISION

**FLOOD INFORMATION FORM**

<b>Division #:</b>	1 <input type="checkbox"/> 2 <input type="checkbox"/> 3 <input type="checkbox"/> 4 <input type="checkbox"/> 5 <input checked="" type="checkbox"/> 6 <input type="checkbox"/> 7 <input type="checkbox"/> 8 <input type="checkbox"/>
<b>County:</b>	Kiowa
<b>Date Highwater occurred:</b>	10/8/2018
<b>Highway Number:</b>	S.H. 183
<b>Name of Stream:</b>	Creek
<b>Direction and distance from nearest town, or highway junction</b>	1.9 Miles North of Jct. S.H. 19 W & U.S. 183
<b>Section, Township, Range:</b>	Section 30 T 5 N , R 17 W
<b>Description of Location:</b>	Pasture with Grass lined bar ditches.
<b>Latitude</b>	34^52'43.79" N
<b>Longitude</b>	99^02'01.10" W
<b>Highwater Elevation:</b>	1479' or Approximately 1' Above Road
<b>Level Datum &amp; Source:</b>	NAVD88 (Computer using GEOID12B)
<b>Method used:</b>	OPUS-RS Solution Utilizing RTK
<b>Date Elevation Obtained:</b>	10/17/2018
<b>Apparent Magnitude:</b>	Normal <input type="checkbox"/> Medium <input checked="" type="checkbox"/> Extreme <input type="checkbox"/> Unknown <input type="checkbox"/>
<b>Was Highwater Mark obtained from actual water, drift, local resident, or other source?</b>	Supervisor of Kiowa County ODOT.
<b>Explanatory Remarks:</b>	6" to 8" of rain occurred in the area of this location.

Name (Signature) \_\_\_\_\_

Name (Printed) Lawton Crew

Date 10/22/2018

Note: Show Vicinity Map on back of form

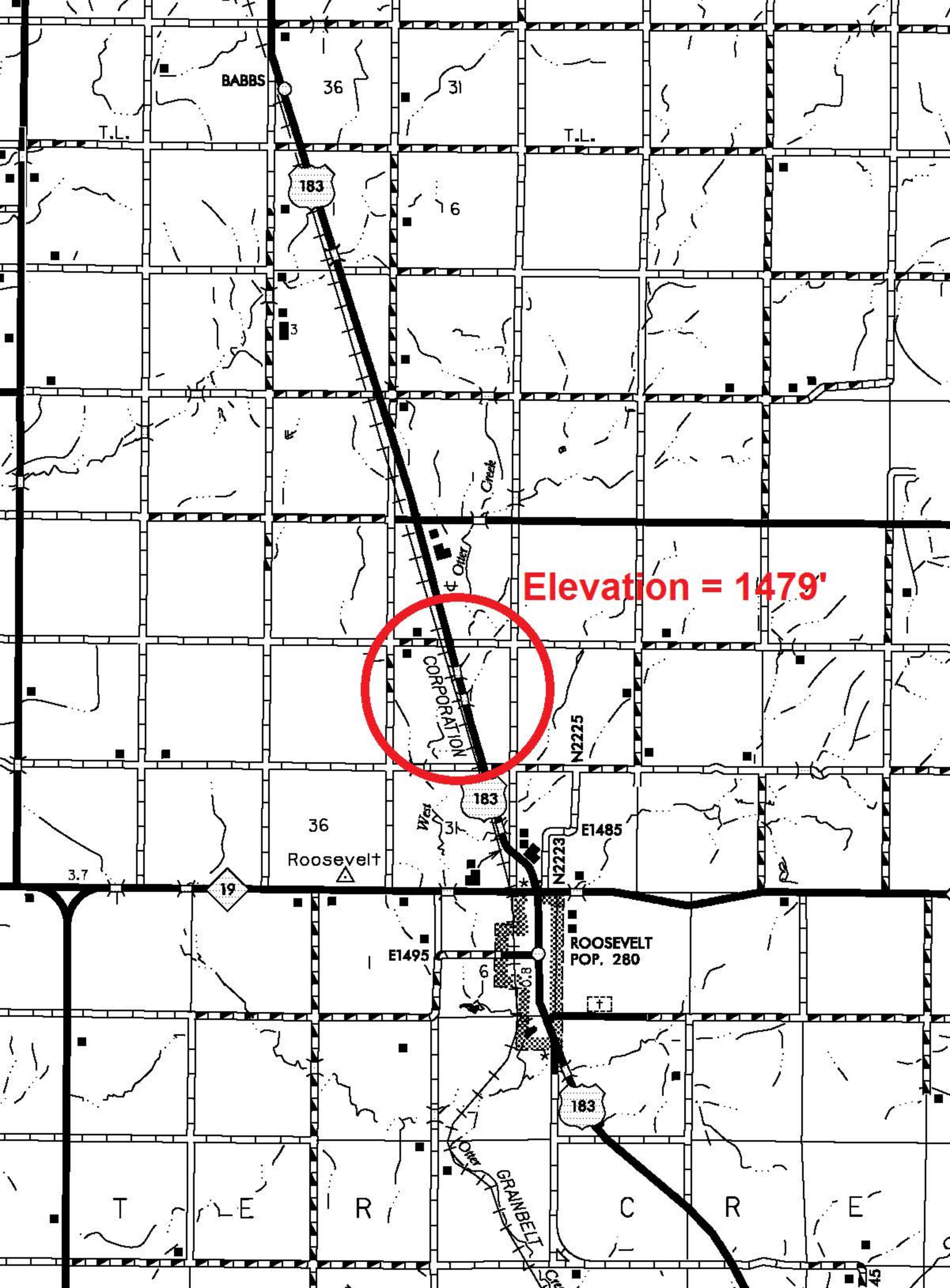

BABBS

36

31

T.L.

T.L.

183

16

3

Creek

4

Elevation = 1479'

CORPORATION

N2225

183

36

West

31

E1485

3.7

19

Roosevelt

N2223

E1495

ROOSEVELT  
POP. 280

6

183

T

E

R

C

R

E

LOWER GRANBELL

45