



OKLAHOMA DEPARTMENT OF TRANSPORTATION
SURVEY DIVISION

FLOOD INFORMATION FORM

Division #:	1 <input type="checkbox"/> 2 <input type="checkbox"/> 3 <input type="checkbox"/> 4 <input type="checkbox"/> 5 <input checked="" type="checkbox"/> 6 <input type="checkbox"/> 7 <input type="checkbox"/> 8 <input type="checkbox"/>
County:	Kiowa
Date Highwater occurred:	8/25/2017
Highway Number:	SH-115
Name of Stream:	N/A
Direction and distance from nearest town, or highway junction	Approx. 6.25 Mi. S of Jct. SH9 &SH115
Section, Township, Range:	Section 7 T 6 N , R 14 W
Description of Location:	Surrounding Cultivation and grass bar ditches
Latitude	35^00'14.04" N
Longitude	98^43'34.57" W
Highwater Elevation:	1437.1 Ft. or Approx. 1' Above the road.
Level Datum & Source:	NAVD88 Taken from SWO 5124(1)
Method used:	Utilizing RTK
Date Elevation Obtained:	8/29/2017
Apparent Magnitude:	Normal <input type="checkbox"/> Medium <input checked="" type="checkbox"/> Extreme <input type="checkbox"/> Unknown <input type="checkbox"/>
Was Highwater Mark obtained from actual water, drift, local resident, or other source?	Highwater was obtained from actual drift line.
Explanatory Remarks:	4" to 5" of rain occurred in the area of this location.

Name (Signature) Steve Perring

Name (Printed) Steve Perring

Date 9/7/2017

Note: Show Vicinity Map on back of form

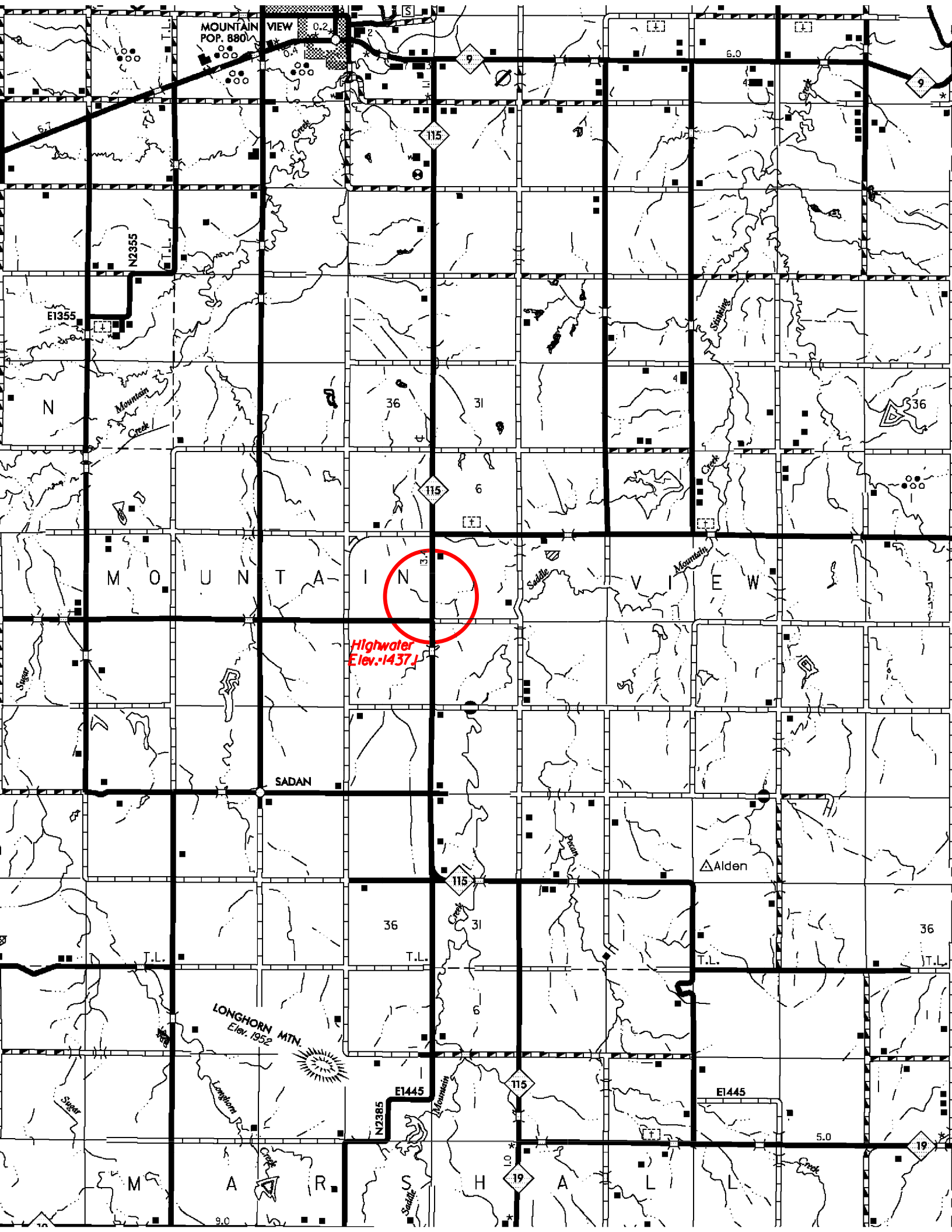

MOUNTAIN VIEW
POP. 880

LONGHORN MTN.
Elev. 1952

SADAN

△Alden

M A R S H A L L

Highwater
Elev. 1437

115

115

115

115

19

36

31

6

36

31

6

36

36

19

N2385

E1355

N2385

E1445

5.0

6.0

9

19

Mountain
Creek

Saddle
Creek

Mountain
Creek

Burns
Creek

Longhorn
Creek

Mountain
Creek

Creek

Sugar
Creek

T.L.

T.L.

T.L.

T.L.

9.0

10

19