

OKLAHOMA DEPARTMENT OF TRANSPORTATION
SURVEY DIVISION

FLOOD INFORMATION FORM

Division #:	1 <input type="checkbox"/> 2 <input type="checkbox"/> 3 <input type="checkbox"/> 4 <input type="checkbox"/> 5 <input checked="" type="checkbox"/> 6 <input type="checkbox"/> 7 <input type="checkbox"/> 8 <input type="checkbox"/>
County:	Kiowa
Date Highwater occurred:	5/23/2015
Highway Number:	S.H. 9
Name of Stream:	Rainy Mountain Creek
Direction and distance from nearest town, or highway junction	0.5 Miles West of Jct. SH9&SH115 NBI#28606 80'-80'-100'-100' P/S C.B.S; SK 30 DEG. R.F.
Section, Township, Range:	Section 12 T-7-N, R-15-W
Description of Location:	East end of concrete bridge floor
Highwater Elevation:	1330.1 or 2.3 ft. above bridge deck
Level Datum & Source:	SWO 4243(1)
Method used:	GPS(RTK)
Date Elevation Obtained:	5/27/2015
Apparent Magnitude:	Normal <input type="checkbox"/> Medium <input type="checkbox"/> Extreme <input checked="" type="checkbox"/> Don't Know <input type="checkbox"/>
Was Highwater Mark obtained from actual water, drift, local resident, or other source?	Local Resident(see attachment.)
Explanatory Remarks:	Water ran over SH9 East of bridge.

Note: Show Vicinity Map on back of form

Name (signature) _____
Name (Printed) Daryl Williams
Date:

R 15 W

98° 45'

TO WEATHERFORD

MOUNTAIN VIEW
POP. 880

0.2

0.4

N2355

Creek

WASHITA

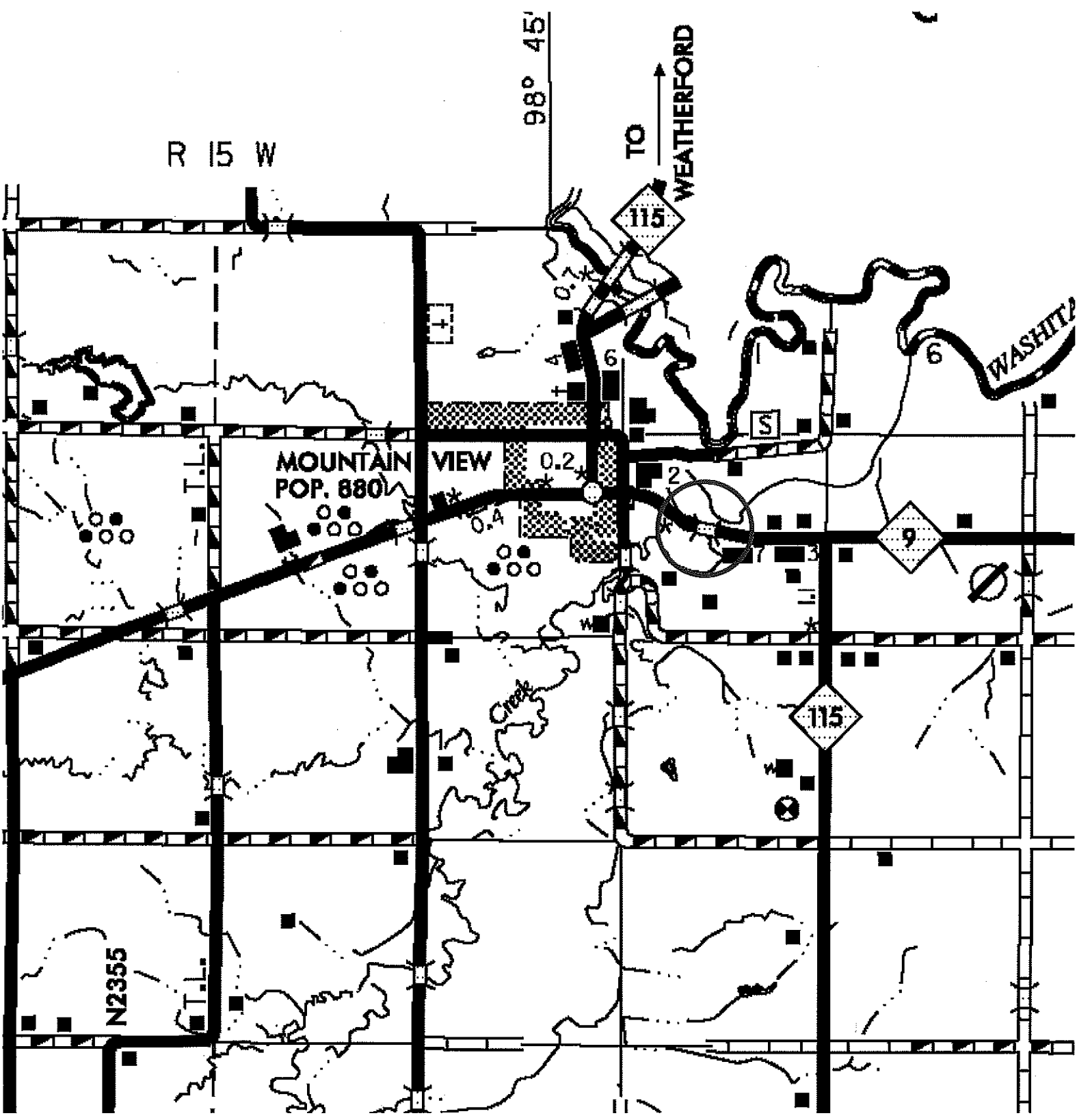

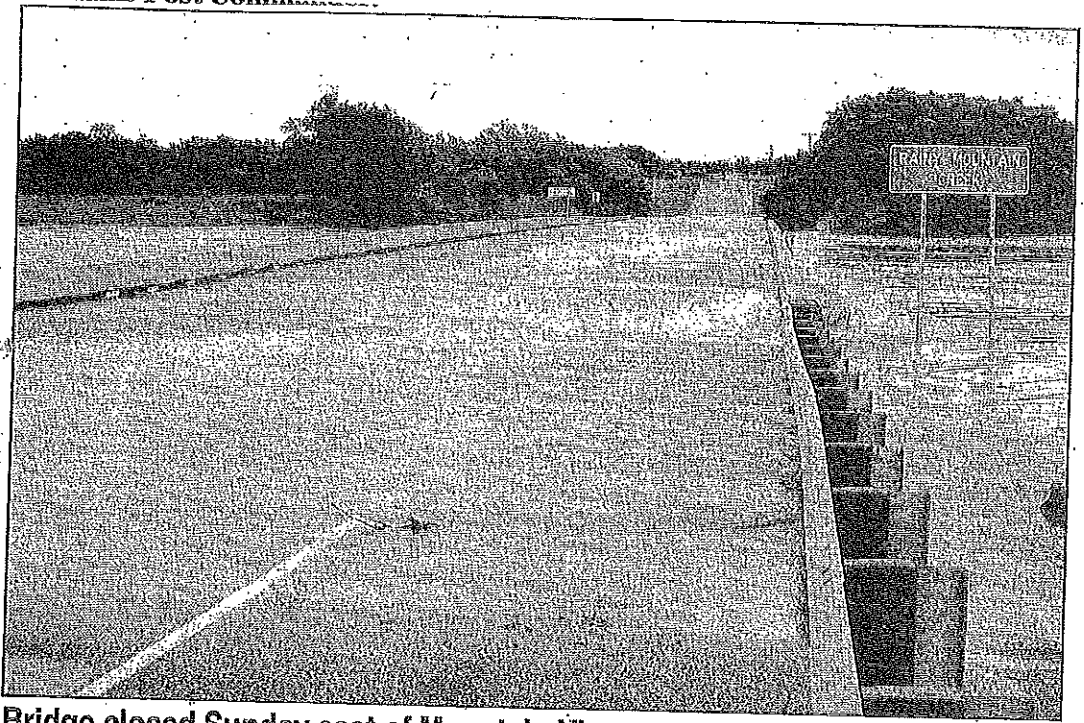

Bridge closed Sunday east of Mountain View

THE BRIDGE OVER Rainy Mountain Creek, east of Mountain View, on Highway 9, was closed Sunday, May 24, due to another 4 inches of rain that fell Saturday, May 23. Over the past two months the Mountain View area has received over 24 inches of rain with more forecasted for this week. The bridge reopened Monday morning.