

STATE OF OKLAHOMA  
DEPARTMENT OF HIGHWAYS  
SURVEY DIVISION

FLOOD INFORMATION FORM

To be used in obtaining and transmitting flood water elevations for Survey Division office record files. This information to be obtained by all Chiefs of Party or others in their vicinity in times of unusual high water, or at any time available from a reliable source. The elevations can be recorded by level reading, by measurement from bridge floor, in relation to a house, above roadbed or any other dependable, clear manner that fits the situation, the highest order possible to be used. Separate report to be made on each crossing or place obtained.

County     KIOWA     Date highwater occurred     OCTOBER 2, 1986    

Highway number     S.H. 54     Name of stream     TELEPHONE CREEK    

Direction and distance from nearest town, village or store     0.1 MILE SOUTH OF JCT. S.H. 49 AND S.H. 54.    

Section, Township and Range     BETWEEN SECTIONS 14 & 15, T-3-N, R-16-W.    

Description of Location     3.3' BELOW BRIDGE SEAT.    

Elevation     1448.7     Source of levels     F.A.S.P. S-92(2)(3)S S.H. 54 PLANS    

Method obtained     HAND LEVEL     Date obtained     OCTOBER 7, 1986    

Did it appear to be  normal  medium  extreme  do not know

Was highwater mark obtained from actual water, drift, local resident, U. S. Engineers, etc.?     DRIFT AND WATER LINE.    

Explanatory Remarks     EXTREME HIGHWATER OCCURRED AFTER 10" RAINS OVER 3 DAY PERIOD.    

Location to be shown on back of this sheet as a check.

Field Note: To be sent to  
Survey Engineer

    Gene A. Leffingwell      
TRANS. SPECIALIST 11

    OCTOBER 9, 1986      
Date

    LOCATION No. 1

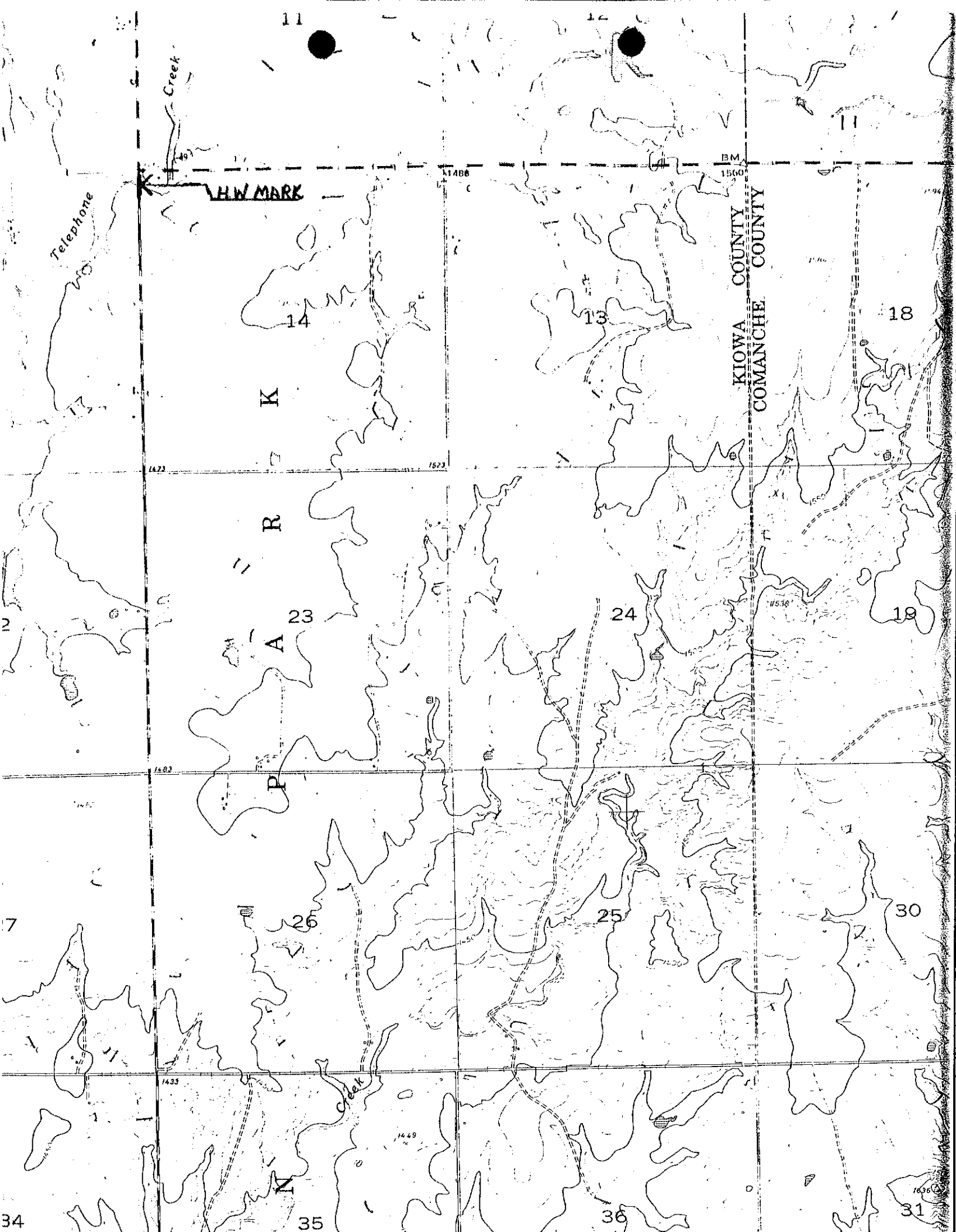

11

12

Creek

BM  
1560

1486

H.W. MARK

Telephone

KIOWA COUNTY  
COMANCHE COUNTY

14

13

18

K

1422

1523

R

23

24

19

A

1483

P

26

25

30

7

1433

Creek

N

35

36

31

34

1449

1636