

STATE OF OKLAHOMA  
DEPARTMENT OF HIGHWAYS  
SURVEY DIVISION

Survey Division  
Form No. 16  
Rev. Dec. 2, 1974

FLOOD INFORMATION FORM

To be used in obtaining and transmitting flood water elevations for Survey Division office record files. This information to be obtained by all Chiefs of Party or others in their vicinity in times of unusual high water, or at any time available from a reliable source. The elevations can be recorded by level reading, by measurement from bridge floor, in relation to a house, above roadbed or any other dependable, clear manner that fits the situation, the highest order possible to be used. Separate report to be made on each crossing or place obtained.

County KIOWA Date highwater occurred OCTOBER 4, 1986

Highway number S.H. 54 Name of stream EAST OTTER CREEK

Direction and distance from nearest town, village or store 5.0 MILES EAST AND 4.6 MILES NORTH OF MOUNTAIN PARK, OKLAHOMA.

Section, Township and Range BETWEEN SECTIONS 2 & 3, T-3-N, R-16-W.

Description of Location DRIFT 11.1' ABOVE EAST FLOWLINE OF 5 10'X8' BRIDGE BOX.

Elevation 1480.2 Source of levels S.H. 54 PLANS F.A.S.P. NO. S-92(5)(6)

Method obtained HAND LEVEL Date obtained OCTOBER 7, 1986

Did it appear to be  normal  medium  extreme  do not know

Was highwater mark obtained from actual water, drift, local resident, U. S. Engineers, etc.? DRIFT & WATER LINE

Explanatory Remarks EXTREME HIGHWATER OCCURRED AFTER 10" RAINS OVER 3 DAY PERIOD.

Location to be shown on back of this sheet as a check.

Field Note: To be sent to  
Survey Engineer

Berna A. Leffingwell  
TRANS. SPECIALIST 11

OCTOBER 9, 1986  
Date

LOCATION No. 2

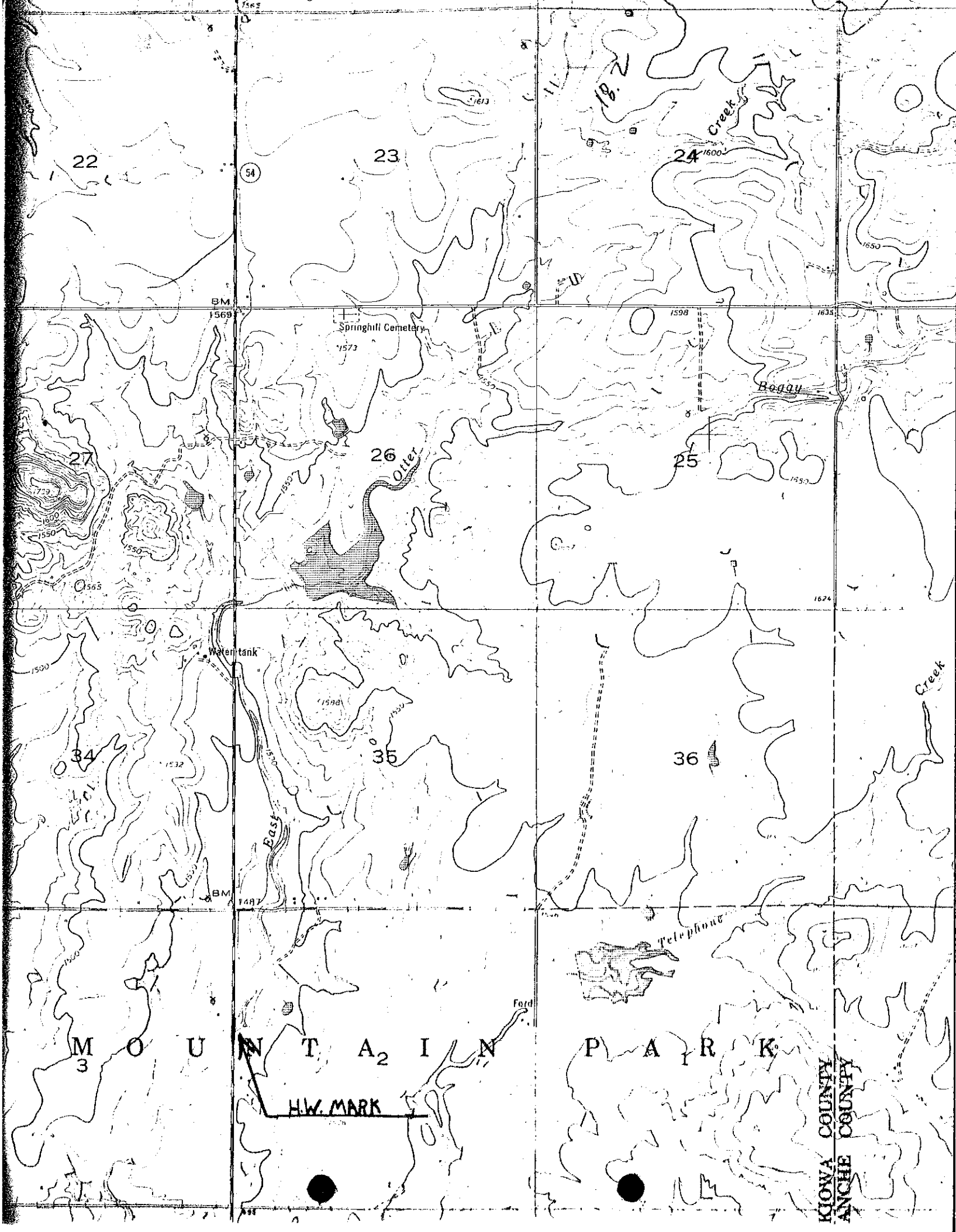

22

23

24

54

BM  
1569

Springhill Cemetery

1573

1598

1635

Boggy

27

26

25

Otter

1624

Water tank

34

35

36

East

BM  
1447

Ford

Telephone

M O U N T A I N

P A R K

HW. MARK

KIOVA COUNTY  
ANCHE COUNTY