

STATE OF OKLAHOMA
DEPARTMENT OF HIGHWAYS
PLANS AND SURVEY DEPARTMENT

RECEIVED
Plans & Survey Dept.
Form No. 16
Rev. July 10, 1947
SEP 24 1962
SURVEY DIVISION

FLOOD INFORMATION FORM

To be used in obtaining and transmitting flood water elevations for Plans & Survey office record files. This information to be obtained by all Chiefs of Party in their vicinity in times of unusual high water, or at any time available from a reliable source. The elevations can be recorded by level reading, by measurement from bridge floor, in relation to a house, above roadbed or any other dependable, clear manner that fits the situation, the highest order possible to be used. Separate report to be made on each crossing or place obtained.

County Kiowa Date highwater occurred Sept. 17, 1962

Highway number S. H. 9 Name of stream _____

Direction and distance from nearest town, village or store _____

1 Mile East of Gotebo, Oklahoma.

Section, Township and Range Section 14, T-7-N, R-16-W

Description of Location Highwater Mark was taken from A Bridge which lies Approx. 300' East of a open Sec. Line road which runs north.

Method obtained Measured up from Bridge floor - West End of Bridge.

Elevation 1.7 Higher than Bridge Source of levels Floor & Asphalt Pav. SH. 9

Was highwater mark obtained from actual water, drift, local resident, U. S. Engineers, etc? Highwater Mark was obtained from Water line on a Knob close to the Bridge and check by drift on a fence.

Explanatory Remarks Water Ran over this road (SH 9) for Approx. 800' in width.

Location to be shown on back of this sheet as a check.

Field Note: To be sent to Engr. of Plans & Survey (1 copy).

Office Note: To be filed in Flood Information by Counties.

John Paul Anderson Jr.
Jr. Chief of Party

Sept. 21, 1962
Date

9/25/62
COPY TO BRIDGE DEPT.

LOCATION NO 14

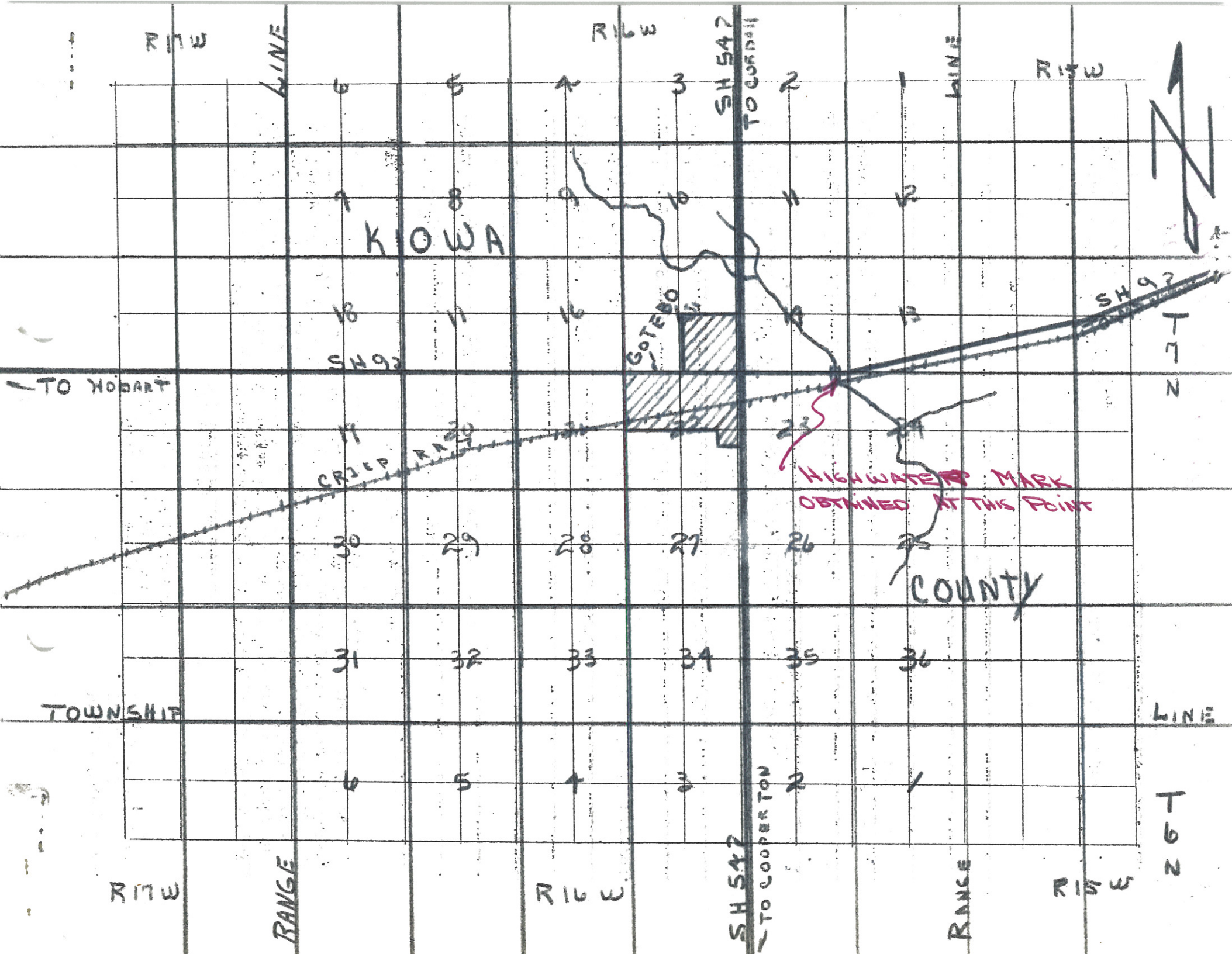

R17W

RANGE

R16W

SH 547
TO COOPERTON

RANGE

R15W

KIOWA

GOTEBO

HIGH WATER MARK
OBTAINED AT THIS POINT

COUNTY

RANGE

264

TO HOBART

CRIP RAN

SH 92
TO HOBART

TOWNSHIP

R17W

RANGE

R16W

SH 547
TO COOPERTON

RANGE

R15W