

STATE OF OKLAHOMA  
DEPARTMENT OF HIGHWAYS  
SURVEY DIVISION

FLOOD INFORMATION FORM

To be used in obtaining and transmitting flood water elevations for Survey Division office record files. This information to be obtained by all Chiefs of Party or others in their vicinity in times of unusual high water, or at any time available from a reliable source. The elevations can be recorded by level reading, by measurement from bridge floor, in relation to a house, above roadbed or any other dependable, clear manner that fits the situation, the highest order possible to be used. Separate report to be made on each crossing or place obtained.

County KIOWA-JACKSON Date highwater occurred MAY 9, 1993

Highway number U.S. 62 Name of stream NORTH FORK OF THE RED RIVER

Direction and distance from nearest town, village or store APPROX. 2.0 MILES EAST  
OF HEADRICK ON THE JACKSON-KIOWA COUNTY LINE.

Section, Township and Range BETWEEN SECTIONS 16 & 21, T-2-N, R-18-W

Description of Location \_\_\_\_\_

Elevation 1320.4 Source of levels S.W.O. 2447(1)

Method obtained WILD NA-2 ENGR. LEVEL Date obtained MAY 10, 1993

Did it appear to be  normal  medium  extreme  do not know

Was highwater mark obtained from actual water, drift, local resident, U. S. Engineers, etc.? ACTUAL WATER

Explanatory Remarks \_\_\_\_\_

Location to be shown on back of this sheet as a check.

Field Note: To be sent to  
Survey Engineer

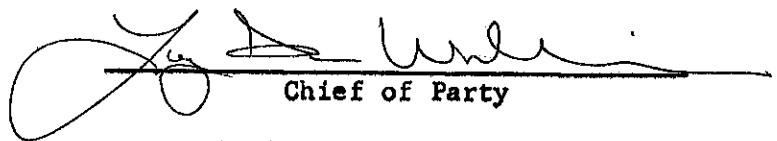
  
Chief of Party

MAY 13, 1993

Date

LOCATION No. 18

MAY 14 1993

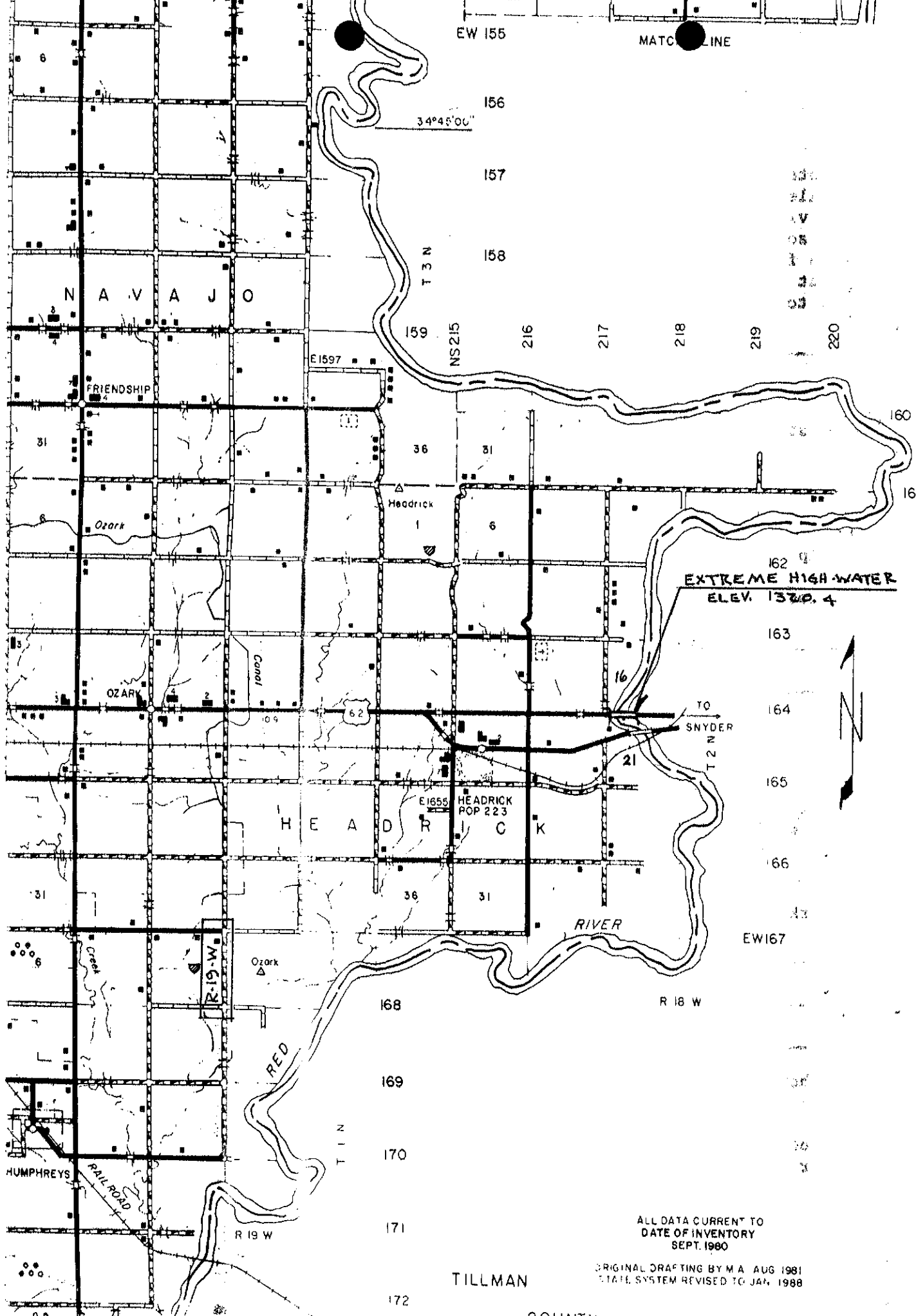

EW 155

MATCHLINE

156

34°45'00"

157

158

N A V A J O

T 3 N

NS215

216

217

218

219

220

E1597

FRIENDSHIP

160

161

EXTREME HIGH WATER  
ELEV. 1320.4

163

164

165

166

EW167

TO  
SNYDER

16

21

16

16

16

16

16

16

16

16

168

R 18 W

169

170

171

172

RED

T 1 N

R 19 W

HUMPHREYS

RAILROAD

TILLMAN

COUNTY

ALL DATA CURRENT TO  
DATE OF INVENTORY  
SEPT. 1980

ORIGINAL DRAFTING BY M. A. AUG 1981  
STATE SYSTEM REVISED TO JAN 1988